

20
26

KORUMBURRA & DISTRICT AGRICULTURAL AND PASTORAL SOCIETY
SHOW
SCHEDULE



Celebrate History

130TH KORUMBURRA SHOW

FRIDAY 13 FEBRUARY 2026

SATURDAY 14 FEBRUARY 2026

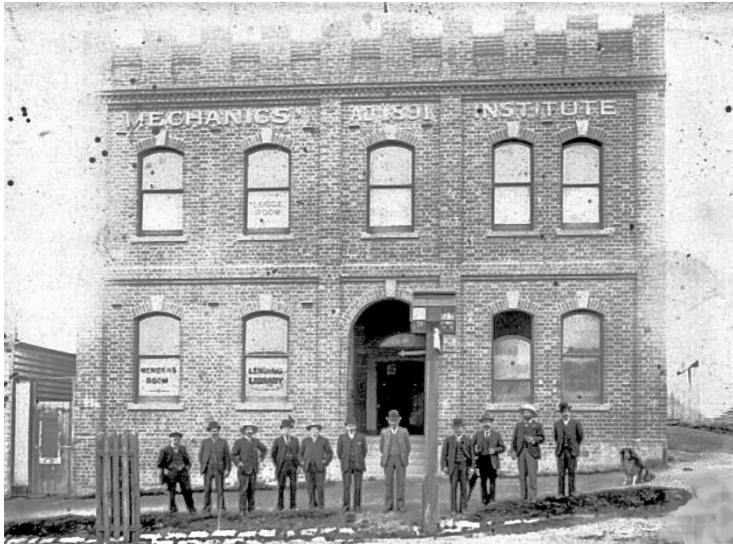

130 YEARS OF THE KORUMBURRA SHOW

The Society was formed in 1893, and three weeks later after its formation, with Mr H Sanders, president and Mr T Sutcliffe, secretary, the first show was held in the Mechanics' Hall.

As it was an indoor show, livestock could not be included in the program. It was a very successful start, with exhibits of poultry, grain, dairy produce, fruit and vegetables. Among the interesting exhibits were Italian hemp grown by J Ritchie, tiles made of clay from Coal Creek, and a set of harrows made by Mr Lightbody. The principal winner in the poultry division was A. Anderson, of Lara.

The show was followed the same evening by a grand concert which was frequently interrupted by the "quack-quacks" of an old drake who did not like having his slumbers disturbed by the vocalist and the band. It was taken in good part and interpreted as applause on the part of the bird.

The first outdoor show followed on January 26, 1894, on Radovick's paddock. Mr H J Scott, a newcomer to Korumburra acted as secretary and over six hundred entries were received.

The attendance was between fourteen and fifteen hundred.

*Ref: Korumburra's Early History - 1887-1895 by Dr Keith Bowden
A series printed in the Korumburra Times circa 1967*



130TH ANNUAL SHOW PROGRAM

HELD AT THE
KORUMBURRA SHOWGROUNDS
8240 SOUTH GIPPSLAND HIGHWAY KORUMBURRA

FRIDAY NIGHT SHOW

13 FEBRUARY 2026 5.30 PM-9.30 PM

FAMILY CARNIVAL NIGHT

PYGMY GOATS | FOOD VANS | MARKET STALLS | FIREWORKS @ 9.15 PM

SATURDAY DAY SHOW

14 FEBRUARY 2026 9.00 AM – 3.30 PM

CATTLE | SHEEP | POULTRY | PAVILION EXHIBITS

AGRICULTURAL DISPLAYS | FREE KIDS ACTIVITIES

THE KORUMBURRA SHOWGROUNDS IS OWNED
AND MANAGED BY A VOLUNTEER COMMITTEE

PRESIDENT: DANIAL ROBBINS

VICE PRESIDENT 1: JOANNE CASH **VICE PRESIDENT 2:** NATHAN HERSEY

TREASURER: CRAIG GRANT **SECRETARY:** SHIRLEY ARESTIA

IAN CASH, SYD WHYTE, KATE GRANT, SANDY CARFRAE, LOUISE RIELLY,
SHIRLEY COWLING, TIFF JOYCE, BEV KURRLE

KORUMBURRA SHOW ENQUIRIES: SHIRLEY ARESTIA 0438 551 207
PO Box 22 Korumburra VIC 3950 or email: korumburrashowsociety@gmail.com



*For further information and updates: Follow our Socials or
check our website www.korumburrashowgrounds.com.au.*

SHOW ADMISSION

ADMISSION

FAMILY (2 Adults & 2 Youth)
ADULT
CONCESSION
YOUTH (11 – 17 Yrs)
CHILD (U10) – Ticket Required

ONLINE

\$32.00
\$12.00
\$ 8.00
\$ 8.00
FREE

GATE

\$35.00
\$15.00
\$10.00
\$10.00
FREE

SAVE AND BUY ONLINE

@ HUMANITIX

Scan
For ->
Tickets



AFFILIATED WITH

- ❖ VICTORIAN AGRICULTURAL SHOWS LTD (VAS LTD)
- ❖ CENTRAL AND SOUTH GIPPSLAND AFFILIATED SOCIETIES
- ❖ EQUESTRIAN FEDERATION OF AUSTRALIA

SECTION - PYGMY GOATS (PG)

EVENT DATE: FRIDAY 13 FEBRUARY 2026

JUDGING TO START AT 4.00PM

ENTRIES: No late entries will be accepted.

Email: korumburrashowsociety@gmail.com or wesleytrishy@gmail.com

Mail: Korumburra A & P Society PO Box 22, Korumburra 3950

ENTRY FEES: Exhibitor Fee-\$10 per one adult Exhibitor

Entry Fee: \$3.00 all classes

Entries must be accompanied by full entry fees. **Ribbons to 3rd place**

Electronic payment to: Korumburra & District Agricultural & Pastoral Society

BSB: 063-515 Account No: 1014 1633

Ref: Stud Prefix / Business

SECTION REGULATIONS - To be read in conjunction with the General Regulations

- (1) **NATIONAL GOAT HEALTH DECLARATION** is a requirement.
All Exhibitors are required to sign a declaration.
This must be included with the Official Entry Form and must be signed by the Exhibitor; otherwise, goats cannot be accepted on the Showgrounds.
All goats may be inspected at the Goat Committee's discretion to ensure they are not infected with foot rot or any external parasite.
If any are found to be infected, they **will be removed from the Showgrounds immediately.**
All Goats that are exhibited must be in good acceptable condition.
- (2) All goats are to have a PIC Electronic NLIS tag in the ear.
The tag number should correspond with the information listed on the goat's Registration certificate.
- (3) All goats are to have Registration certificates.
Please supply a copy for each goat entered with your entry form.
- (4) All exhibitors must ensure that all goats are haltered when presenting them for judging
- (5) Biosecurity Practices will be followed, and all exhibitors are expected to respect the individual Biosecurity Practices of all other exhibitors. If you are intending to show CAE and JD negative tested goats, a copy of your health test results must be provided by email to the Show manager. A buffer zone will be in place between tested and untested animals in pens and in the exhibition ring.
- (6) Each exhibitor is to provide a bottle of hand sanitizer at their pens.
- (7) Feed and water containers must be provided by the Exhibitor
- (8) 1.5m distances need to be observed between studs both inside and outside of the ring.
Ensure the 1.5m rule is followed whilst waiting to enter the ring, during parading and in the lineup.
- (9) Exhibitors must notify the Steward of any errors prior to Judging so corrections can be made.
- (10) Agricultural Show Grounds of Victoria require a signed NVD to be available. PIC number-
- (11) **All livestock to be penned no later than 3.30pm.**

SECTION: PYGMY GOATS (PG)

DOE Section –Does P90-100

CLASSES

- PG1. Doe under 6 months
- PG2. Doe 6 months & under 12 months
- PG3. Doe 1 year and under 2 years
- PG4. Doe 2 years & under 3 years
- PG5. Doe 3 years & under 4 years
- PG6. Doe 4 years & over

Champion Doe 90-100-Sash

Reserve Champion Doe 90-100-Sash

Buck Section –Bucks P90-100

CLASSES

- PG7. Buck under 6 months
- PG8. Buck 6 months & under 12 months
- PG9. Buck 1 year and under 2 years
- PG10. Buck 2 years & under 3 years
- PG11. Buck 3 years & under 4 years
- PG12. Buck 4 years & over

Champion Buck 90-100-Sash

Reserve Champion Buck 90-100-Sash

DOE Section up to 89.99

CLASSES

- PG13. Doe under 6 months
- PG14. Doe 6 months & under 12 months
- PG15. Doe 1 year and under 2 years
- PG16. Doe 2 years & under 3 years
- PG17. Doe 3 years & under 4 years
- PG18. Doe 4 years & over

Champion Doe up to 89.99 -Sash

Reserve Champion up to 89.99 -Sash

Buck Section up to 89.99

CLASSES

- PG19. Buck under 6 months
- PG20. Buck 6 months & under 12 months
- PG21. Buck 1 year and under 2 years
- PG22. Buck 2 years & under 3 years
- PG23. Buck 3 years & under 4 years
- PG24. Buck 4 years & over

Champion Buck up to 89.99 -Sash

Reserve Champion Buck up to 89.99 -Sash

Wether Section

CLASSES

- PG25. Wether under 6 months
- PG26. Wether 6 months & under 12 months
- PG27. Wether 1 year and under 2 years
- PG28. Wether 2 years & under 3 years
- PG29. Wether 3 years & under 4 years
- PG30. Wether 4 years & over

Champion Wether -Sash

Reserve Champion Wether -Sash

HANDLER SECTION

Starting at approx. 6.30pm

Class P31a. Junior Handling (up to 15yo)

First \$40, Second \$20, Third \$10

Starting at approx. 7.00pm

Class P31b. Junior Handler Fancy Dress (up to 15yo)

First \$40, Second \$20, Third \$10

After Junior Fancy Dress

Class P32. Showmanship Handler (over 15yo)

First \$40, Second \$20, Third \$10

**THANK YOU TO OUR
GENEROUS SPONSORS
FOR SUPPORTING THE
KORUMBURRA &
DISTRICT A & P SOCIETY**

**130TH ANNUAL
KORUMBURRA SHOW**



SHEEP PAVILION

SATURDAY 14th FEBRUARY 2026

**KORUMBURRA SHOWGROUNDS (SANDERS PAVILION)
PIC-3SGFU437**

ENTRIES: Must be accompanied by full entry fees. No late entries will be accepted.

EMAIL: korumburra-show-society@gmail.com

MAIL: Korumburra A & P Society PO Box 22, Korumburra 3950

ENTRY FEES: Exhibitor Fee-\$10 per one adult Exhibitor

Entry Fee: \$3.00 all classes

PRIZES: Ribbons to 3rd place

Electronic payment to: Korumburra & District Agricultural & Pastoral Society

BSB: 063-515 Account No: 1014 1633

Ref: Stud Prefix / Business

SECTION REGULATIONS - To be read in conjunction with the General Regulations

- (1) **SHEEP HEALTH DECLARATION** is a requirement.
All Exhibitors are required to sign a declaration regarding Johnne's Disease & Footrot (Sheep Health Declaration) form. This must be included with the Official Entry Form and must be signed by the Exhibitor; otherwise, sheep cannot be accepted on the Showgrounds.
All sheep may be inspected at the Sheep Committee's discretion to ensure they are not infected with foot rot or any external parasite. If any are found to be infected, they **will be removed from the Showgrounds immediately**.
All Sheep that are exhibited, must be in good acceptable condition.
- (2) All sheep must be bred by the Exhibitor, with the exception of schools & colleges, where sheep must have been owned for a period of at least 12 months & Stud Breeders who have not been registered Stud Breeder for more than 3 years.
- (3) Entries are restricted to sheep bred in a current registered flock and exhibited by members of their breed society. All sheep are to have a PIC Electronic NLIS tag in the ear and must comply with the specific regulations of their breed society.
- (4) Ovine Brucellosis Test. All exhibitors must include a scanned/photocopy of their Ovine Brucellosis Accreditation Certificate with Official Entry Form otherwise entry will not be accepted.
- (5) All exhibitors must ensure that sheep are haltered when presenting sheep for judging.
- (6) Sheep entered in lambs' classes must have all milk teeth still in place. Lambs are not eligible for section championships.
- (7) The judge has the right to move any sheep to a different class if they deem the sheep is entered incorrectly.
- (8) All Livestock to be penned no later than 8.30am
- (9) Some pens may be shared, pending number of entries.
- (10) All sheep are to be shorn on or after the 1st July in the year preceding the show.
- (11) Feed and water containers must be provided by the Exhibitor.
- (12) Only promotional material to promote your stud is allowed; material outside this must be approved by the Chief Steward.

SECTION BC

BLACK AND COLOURED SHEEP

FINE WOOL (58s and Finer)

- BC1. Ram, Lamb
- BC2. Ram, 2 tooth
- BC3. Ram, 4 tooth & over
- BC4. Ewe, Lamb
- BC5. Ewe, 2 tooth
- BC6. Ewe, 4 tooth & over

Champion Fine Wool Ram

(Eligible from cases 1,2 & 3) – Sash

Reserve Champion Fine Wool Ram -Sash

Champion Fine Wool Ewe -Sash

Reserve Champion Fine Wool Ram -Sash

MEDIUM WOOL (50's to 56's)

- BC7. Ram, Lamb
- BC8. Ram, 2 tooth
- BC9. Ram, 4 tooth & over
- BC10. Ewe, Lamb
- BC11. Ewe, 2 tooth
- BC12. Ewe 4 tooth & over

Champion Medium Wool Ram

(Eligible from cases 7,8, & 9) - Sash

Reserve Champion Medium Wool Ram - Sash

Champion Medium Wool Ewe

(Eligible from cases 7,8, & 9) - Sash

Reserve Champion Medium Wool Ewe - Sash

STRONG AND RUG WOOL (48's & stronger)

- BC13. Ram, Lamb
- BC14. Ram, 2 tooth
- BC15. Ram, 4 tooth & over
- BC16. Ewe, Lamb
- BC17. Ewe, 2 tooth
- BC18. Ewe, 4 tooth & over

Champion Strong/Rug Wool Ram - Sash

(Eligible from cases 13,14 & 15)

Reserve Champion Strong/Rug Wool Ram -Sash

Champion Strong/Rug Wool Ewe -Sash

Reserve Champion Strong/Rug Wool Ram -Sash

(Eligible from cases 13,14 & 15)

CHAMPION RAM LAMB (Eligible from classes 1, 7 & 13)

CHAMPION EWE LAMB (Eligible from classes 4, 10 & 16)

GRAND CHAMPION RAM (Eligible from all 3 Champion Rams) **Sash \$20 Cash Prize**

GRAND CHAMPION EWE (Eligible from all 3 Champion Ewes) **Sash \$20 Cash Prize**

GROUP CLASSES

BC19. Group of 3 (1 Ram & 2 Ewes, 2 Tooth & Over)

BC20. Pair of Ewes (2 Ewes)

BC21. Sires Progeny Group (3 sheep, any age, any sex, bred by the same sire)

SECTION (SF)

FLEECES

JUDGING: Commences from 9.00am

EXHIBITOR FEE: \$10 per Exhibitor **ENTRY FEE:** \$3 all classes

- SF1. Skirted Fleece of Merino Wool
- SF2. Skirted Fleece of Crossbred Wool
- SF3. Skirted Fleece of Corriedale Wool
- SF4. Skirted Fleece of Lincoln Wool
- SF5. Skirted Fleece of Romney Wool
- SF6. Skirted Fleece of Downs Wool
- SF7. 500-gram sample of Lamb's Wool (any breed)
- SF8. Black and Coloured Fine Wool – 58's and finer.
- SF9. Black and Coloured Medium Wool – 50's and 56's
- SF10. Black and Coloured Strong/Rug Wool – 48's and stronger

Champion Fleece — Sash \$20 Cash Prize

Reserve Champion Fleece – Sash \$10 Cash Prize

SECTION (SS)

STUD SHEEP

CLASSES

HAMPSHIRE DOWN

- SS1. Ram Lamb
- SS2. Ram Under 2 Years
- SS3. Ram Over 2 Years
- SS4. Ewe Lamb
- SS5. Ewe under 2 Years
- SS6. Ewe over 2 Years
- SS7. Group of Ram and Two Ewes
- SS8. Pair Of Ewes
- SS9. Pair of Rams

Champion Hampshire Down Ram - Sash

Reserve Champion Hampshire Down Ram - Sash

Champion Hampshire Down Ewe - Sash

Reserve Champion Hampshire Down Ewe - Sash

Grand Champion Hampshire Down - Sash \$40 Cash Prize

VALAIS BLACKNOSE

- SS10. Ram Lamb
- SS11. Ram Under 2 Years
- SS12. Ram Over 2 Years
- SS13. Ewe Lamb
- SS14. Ewe Under 2 Years
- SS15. Ewe Over 2 Years
- SS16. Group of Ram and Two Ewes
- SS17. Pair of Ewes
- SS18. Pair of Rams

Champion Valais Blacknose Ram - Sash
Reserve Champion Valais Blacknose Ram - Sash
Champion Valais Blacknose Ewe - Sash
Reserve Champion Valais Blacknose Ewe - Sash
Grand Champion Valais Blacknose
- Sash \$40 Cash Prize

CORRIEDALE

- SS19. Ram Lamb
- SS20. Ram Under 2 Years
- SS21. Ram Over 2 Years
- SS22. Ewe Lamb
- SS23. Ewe Under 2 Years
- SS24. Ewe Over 2 Years
- SS25. Group of Ram and Two Ewes
- SS26. Pair Of Ewes
- SS27. Pair of Rams

Champion Corriedale Ram - Sash
Reserve Champion Corriedale Ram - Sash
Champion Corriedale Ewe - Sash
Reserve Champion Corriedale Ewe - Sash
Grand Champion Corriedale
- Sash \$40 Cash Prize

LONG WOOL – ANY OTHER BREED

- SS28. Ram Lamb
- SS29. Ram Under 2 Years
- SS30. Ram Over 2 Years
- SS31. Ewe Lamb
- SS32. Ewe Under 2 Years
- SS33. Ewe Over 2 Years
- SS34. Group of Ram and Two Ewes
- SS35. Pair Of Ewes
- SS36. Pair Of Rams

Champion Long Wool
– **Any Other Breed Ram** - Sash
Reserve Champion Long Wool
– **Any Other Breed Ram** - Sash
Champion Long Wool
– **Any Other Breed Ewe** - Sash
Reserve Champion Long Wool
– **Any Other Breed Ewe** - Sash
Grand Champion Long Wool
– **Any Other Breed** – Sash \$40 Cash Prize

SHORT WOOL – ANY OTHER BREED

- SS37. Ram Lamb
- SS38. Ram Under 2 Years
- SS39. Ram Over 2 Years
- SS40. Ewe Lamb
- SS41. Ewe Under 2 Years
- SS42. Ewe Over 2 Years
- SS43. Group of Ram and Two Ewes
- SS44. Pair of Ewes
- SS45. Pair of Rams

Champion Short Wool
– **Any other breed Ram** - Sash
Reserve Champion Short Wool
– **Any other breed Ram** - Sash
Champion Short Wool
– **Any other breed Ewe** - Sash
Reserve Champion Short Wool
– **Any other breed Ewe** - Sash
Grand Champion Short Wool
– **Any other breed** – Sash \$40 Cash Priz

Thank you to our Sponsors



INTERBREED

Interbreed Pair of Ewes – Sash

Sheep eligible include winners from the Pair of Ewes class in each breed

Interbreed Ram and Ewe Pair – Sash

Sheep eligible include winners from the Ram and Ewe Pair class in each breed

Interbreed Pair of Rams – Sash

*Sheep eligible include winner of the Ram Pair class in each breed and
Champion Black & Coloured*

Interbreed Ewe of the Show – Sash

*Sheep eligible include Champion Ewes from each breed and Grand Champion
Black & Coloured Ewe*

Interbreed Ram of the Show – Sash

*Sheep eligible include Champion Rams from each breed and Grand Champion
Black & Coloured Ram*



ENDURO Tags-Interbreed Supreme Champion Stud Exhibit – Sash

Sheep eligible include Ewe of the Show & Ram of the Show

\$200 Voucher Perpetual Trophy

Most Successful Exhibitor – Sash

Based on points system 3= First ,2=Second ,1=Third
Calculated from Ordinary & Interbreed Classes

Junior Handling & Judging

Junior Handling (awarded at conclusion of the day)

First \$40, Second \$20, Third \$10

Junior Judging (awarded at conclusion of the day)

First \$40, Second \$20, Third \$10

***Korumburra Agricultural Society would like to Thank
all our dedicated sheep breeders and handlers and judges:***

***A show is so much more than an event;
it's a celebration of your passion, hard work, and commitment.***

***Without your expertise, enthusiasm, and support,
none of this would be possible.***

***You are the heart of our show, and we extend our deepest
gratitude for making it truly special.***

***Thank you for bringing your best and for supporting
our 130th Annual Show!***

CATTLE SECTION

SATURDAY 14th FEBRUARY 2026
KORUMBURRA SHOWGROUNDS

CHIEF STEWARD: IAN CASH

GST: Kor A & P Society is not registered for GST.

Please request an invoice if required

GENERAL RULES: To be read in conjunction with Society Rules

CLOSING DATE: TUESDAY 10 FEBRUARY 2026

Except where otherwise stated or arranged with Secretary or Head Steward.

Exhibitors are required to produce their registration particulars on demand.

Competitions are restricted to animals that are registered in or are in the Calf Register or an Appendix Register of their respective Herd Society.

PLEASE NOTE: All cattle must carry NLIS tag as per Victorian NLIS legislation. No exceptions. NLIS tags will be scanned.

Breakfast & BBQ Lunch will be available to all Exhibitors

THANKS TO OUR SPONSORS

Total Prize Money / Vouchers Exceed \$6,000

ENTRY FEES: See each section

EMAIL: korumburrashowsociety@gmail.com

MAIL: Korumburra A & P Society PO Box 22, Korumburra 3950

ELECTRONIC PAYMENT TO:

Korumburra & District Agricultural & Pastoral Society

BSB: 063-515 Account No: 1014 1633

Ref: Section / Surname

SECTION A

DAIRY CATTLE: ALL BREEDS SHOW

JUDGING: commences at completion of Breed Judging

Major Sponsors – Holstein Aust. & Jersey Aust
Prizes Awarded on Number of entries.

ENTRY FEE: \$5.00

CLASSES:

A1. WAL DOWEL MEMORIAL

CHAMPION DAIRY HEIFER Born on or after 11.2.2025

CHAMPION:

RESERVE CHAMPION:

A2. INTERMEDIATE CHAMPION DAIRY HEIFER IN MILK

Born on or after 11.02.2022

CHAMPION:

RESERVE CHAMPION:

A3. TOM SLATER MEMORIAL

CHAMPION DAIRY COW IN MILK (3 years and over)

Includes Champion Commercial Dairy Cow

CHAMPION:

RESERVE CHAMPION:



SECTION B

HOLSTEIN FRESIAN FEATURE SHOW

STEWARD: Paxton Cash

JUDGING: Commences at 10:00am

ENTRY FEES: Exhibitors Ticket \$5 | Other \$6

CLASSES:

1. Heifer born on or after 1 July 2025
2. Heifer born on or between 1 January and 30 June 2025
3. All Australian Calf Class / Reserve All Aust Calf Class
4. Heifer Born 2024
5. Junior Champion / Reserve Junior Champion.
6. Heifer 2 years in milk
7. Heifer 3 years in milk
8. Intermediate Champion / Reserve Intermediate Champion
9. Cow 4 years
10. Cow 5 years
11. Cow 6 years and over
12. Champion Holstein / Reserve Champion Holstein

SECTION C

JERSEYS

STEWARD: Paxton Cash

JUDGING: Commences at 10:00am

ENTRY FEES: Exhibitors Ticket \$5 | Other \$6

CLASSES:

1. Heifer born on or after 1 July 2025
2. Heifer born on or between 1 January & 30 June 2025
3. Heifer born on or between 1 January & 31 December 2024
4. Two heifers under 2 years
5. Heifer 2 years in milk
6. Heifer 2 ½ years in milk
Junior Champion
Reserve Junior Champion
7. Heifer 3 years in milk or dry
8. Cow 4 years in milk or dry
9. Cow 5 years in milk or dry
10. Cow 6 years and over, in milk

CHAMPION JERSEY:

RESERVE CHAMPION JERSEY:

SECTION D

ANY OTHER DAIRY BREED

(SUBJECT TO ENTRIES)

Brown Swiss, Australian Red, Illawarra, Ayrshire, Guernsey
or any other recognised Dairy Breed.

CLASSES and Sashes as **per Section C**

SECTION E

JUNIOR PARADERS: DAIRY

JUDGING: after Dairy section

RIBBONS: First & Second

CLASSES

1. Junior Handler, under 10 years Animal Calf from Class 1.
2. Junior Handler, 10 years & under 15 years. - Animal minimum 6 months old and Under 22 months CHAMPION: RESERVE CHAMPION:
3. Junior Handler, 15 years & under 25 years. Animal minimum 6 months old and Under 22 months Animal must be broken to lead

CHAMPION:

RESERVE CHAMPION:

JUDGED ON:

- (a) Presentation of Competitor — attire, general neatness, etc.
- (b) Competitor's ability to parade and handle their animal before the judge.

Winner of Class 3 eligible for Group Final.

FRIDAY NIGHT: Over 18

CHAMPION:

RESERVE CHAMPION:

FRIDAY NIGHT: Under 18

CHAMPION:

RESERVE CHAMPION:

SECTION F

DAIRY CATTLE JUDGING

JUDGING: after Dairy section

RIBBONS: First & Second

DAIRY JUDGING CONDITIONS OF COMPETITION

Competitors must be under 25 years of age on 1st May of State Final (2026 for Local Show) but to go on to Group Final must be between 15 and 25 years old.

DOB on Entry Form

Members of an official Cattle Judging Panel are not eligible to compete.

SECTION G

BEEF BREEDS

BEEF CATTLE STEWARD – Amelia Cash

RULES: Please refer to General Rules under Cattle section. All Bulls must be tied by neck strap as well as a ring through the nose. Adults must lead all bulls.

JUDGING: commences 10:00am

ENTRY FEE: \$5.00

SASHES: Champions and Reserve Champions

CLASSES

1. Heifer under 12 months
2. Heifer 12 months and under 24 months
3. Cow or Heifer 24 months and over

GRAND CHAMPION:

RESERVE CHAMPION FEMALE:

4. Bull under 12 months.
5. Bull 12 months and under 24 months
6. Bull 24 months and over

GRAND CHAMPION:

RESERVE CHAMPION MALE:

4. One male and one female, any age to be judged on type

GRAND CHAMPION / RESERVE FEMALE:

GRAND CHAMPION / RESERVE MALE:

SECTION H

CALF REARING

ENTRY FEE: Nil

Calf any breed, registered or unregistered (non-stud) born after 30th June 2025.

Reared and handled by exhibitor.

SECTION I

JUNIOR PARADERS: BEEF

JUDGING: after Dairy section

RIBBONS: First & Second

CLASSES

1. Underclass
2. Junior Handler – 10 years and under 15 years
Animal minimum 6 months old and under 22 months
3. Junior Handler – 15 years and under 25 years
Animal minimum 6 months old and under 22 months
Animal must be broken to lead.

JUDGED ON:

- (a) Presentation of Competitor — attire, general neatness, etc.
- (b) Competitor's ability to parade and handle their animal before the judge.

Winner of Class 2 eligible for Group Final

SPECIAL THANKS TO OUR CATTLE SPONSORS

ABS AUSTRALIA	AG WHAREHOUSE	ALTA GENETICS
APIAM VET	ALEX SCOTT & STAFF	BRANDT
BROWNS FERTILISER	BROWNS STOCKFEED	DAIRY PRO
DAIRY LIVESTOCK SERV	ECO LAB	ELDERS
EVANS PETROLEUM	FOSTER DAIRY	GENDORE
GENETICS AUST	GIPPSLAND VET	GREENHAM SHEEP
HICO	HOLSTEIN AUST	IRWINS STOCKFEED
JERSEY AUST	KORUMBURRA VET	NOTMAN SEED
NUTRIEN AG	RIDLEY SHEEP	SEMEX
SEJ	SOUTHERN STOCKFEEDS	ST GENETICS
TASMAN CHEMICALS	VIATEC SHEEP	WWS

POULTRY

SECTION M

SATURDAY 14th FEBRUARY 2026

KORUMBURRA SHOWGROUNDS (SANDERS PAVILION)

CHIEF STEWARD: MICHAEL JONES

JUDGE: KEN BJORKFTEN

ENTRY FEES: PER CLASS

ADULTS - \$1 PER ENTRY (**NO FEES AFTER 10TH ENTRY**)

JUNIORS FREE (16 & UNDER)

ENTRIES: Must be accompanied by full entry fees. No late entries will be accepted.

SPECIAL NOTE: X denotes No Class.

EMAIL: korumburrashowsociety@gmail.com

MAIL: Korumburra A & P Society PO Box 22, Korumburra 3950

Electronic payment to: Korumburra & District Agricultural & Pastoral Society

BSB: 063-515 Account No: 1014 1633

PRIZES:

FIRST: \$3 PLUS CARD **SECOND:** \$2 PLUS CARD **THIRD:** CARD ONLY

SASHES & CASH:

Champion Bird in Show – Sash plus \$20 Cash

Reserve Champion Bird in Show – Sash plus \$10 Cash

Champion Junior Bird in Show – Sash plus \$10 Cash

SASHES:

Reserve Champion Junior Bird in Show

Champion Waterfowl

Best Softfeather – Large

Champion Hardfeather – Large

Best Softfeather – Bantam

Best Hardfeather - Bantam

Best Farmyard Fowl

Champion Eggs

All prizes donated by the



SECTION REGULATIONS - To be read in conjunction with the General Regulations

RULES AND REGULATIONS:

Pen Numbers available from Poultry Area Head Steward on day of the Show. No exhibits to be handled by the owner, agent or any unauthorised persons once judging has commenced.

The Society will not be responsible for any mistakes, accidents, loss or damage from any cause, though greatest care will be taken. Exhibitors must remove all watering utensils before judging commences.

A Junior shall be up to and including 16 years of age on the day of the Show. A Junior cannot exhibit the same breed as a Senior Exhibitor from the same address. A Junior Exhibitor can compete in Open Classes if they pay Open Entry Fees but, they cannot compete in Junior and Open Classes.

Any birds suffering from contagious diseases will not be accepted for exhibition and all entry fees will be forfeited.

Any person found guilty of causing annoyance by loud comments on the judge's decision or insulting or unseemly behaviour shall be liable for expulsion from the Show and their exhibits will be disqualified and all prize money forfeited.

CLASSES	MALE	FEMALE
----------------	-------------	---------------

WATERFOWL

Muscovy	1	2
Pekin	3	4
Khaki Campbell	5	6
Mallard	7	8
Cayuga	9	10
Any other variety Waterfowl	11	12

SOFTFEATHER - LARGE

Australorp	13	14
Ancona	15	16
Plymouth Rock	17	18
Langshan	19	20
Leghorn - Any Colour	21	22
Light Sussex	23	24
Welsummer	25	26
Hamburgh - Any Colour	27	28
Wyandotte Partridge	29	30
Wyandotte - Any other Colour	31	32
Rhode Island Red	33	34
Silky - Any other Colour	35	36
Any other variety Softfeather - Large	37	38

CLASSES**MALE****FEMALE****SOFTFEATHER - BANTAM**

Australorp	39	40
Ancona	41	42
Leghorn - Any Colour	43	44
Wyandotte - White	45	46
Wyandotte - Laced any Colour	47	48
Wyandotte - Partridge	49	50
Wyandotte - Any other Colour	51	52
Langshan	53	54
Pekin - Any other Colour	55	56
Rhode Island Red	57	58
Rosecomb	59	60
Any other variety of Softfeather Bantam	61	62

HARDFEATHER - LARGE

Indian Game	63	64
Australian Game - Black Red	65	66
Australian Game - Any other Colour	67	68
Old English Game - Black Red	69	70
Old English Game - Blue Red	71	72
Old English Game - Pile	73	74
Old English Game - Duck Wing	75	76
Old English Game - Any other Colour	77	78
Any other variety Hardfeather – Large	79	80

HARDFEATHER - BANTAM*X denotes No Class*

Indian Game	81	82
Modern Game - Black Red	83	84
Modern Game - Pile	85	86
Modern Game - Any other Colour	87	88
Old English Game - Black Red L.L.	89	X
English Game - Partridge Clay or Wheaten L.L.	X	90
Old English Game - Blue Tail Wheaten	X	91
Old English Game - Blue Red	92	93
Old English Game - Black Red D.L.	94	X
Old English Game - Partridge	X	95
Old English Game - Duck Wing	96	97
Old English Game - Ginger	98	99
Old English Game - Grey	100	101
Old English Game - Brown Red	102	103
Old English Game - Any other Colour	104	105
Australian Game - Black Red	106	107
Australian Game - Any other Colour	108	109
Any other variety Hardfeather Bantam	110	111

CLASSES**MALE FEMALE****JUNIOR SECTION****Restricted to Exhibitors up to and including 16 years of age***X denotes No Class***JUNIOR BIRDS LARGE**

Hardfeather - Any variety	112	113
Softfeather - Any variety	114	115
Waterfowl - Any variety	116	117

JUNIOR SOFTFEATHER BANTAM

Australorp	118	119
Sussex	120	121
Wyandotte	122	123
Any other variety Softfeather Bantam	124	125

JUNIOR HARDFEATHER BANTAM

Old English Game - Black Red D.L.	126	X
Old English Game - Partridge D.L.	X	127
Old English Game - Black Red L.L.	128	X
Old English Game - Partridge Clay or Wheaten	X	129
Old English Game - Blue Red	130	131
Old English Game - Duck Wing	132	133
Old English Game - Any other Colour	134	135
Modern Game - Any Colour	136	137
Any other variety Hardfeather Bantam	138	139

NOVICE

Farmyard Fowl (Not eligible for Major Awards)	140	141
---	-----	-----

EGGS

Duck Eggs	142
Hen Eggs - White	143
Hen Eggs - Brown	144
Bantam Eggs	145
Eggs – Any colour	146

*MINIMUM OF 6 EGGS PER ENTRY

EXHIBIT PAVILION

The Korumburra and District A & P Society would like to sincerely thank the following sponsors for their generous support provided for the Exhibit Pavilion at the 2026 Korumburra Show.

Kelly's Bakery, Korumburra
Korumburra Florist
Gippsbeary Cottage Patchwork, Korumburra
Burra Brewing Co, Korumburra
The Hare & Tortoise Books, Korumburra
Diva's Tandoori Indian Restaurant, Korumburra
Korumburra RSL
Bev Kurrle
Brooks family
Opray family
Carfrae Family
Jenkin family
Barbara Hosking
Jenny Vidler
Coal Creek Spinners
Burra Garden Supplies, Korumburra
Jo & Bob McLeay
Bendigo Woollen Mills
CWA Bena
CWA Kardella
CWA Leongatha Twilight
CWA Meeniyan
Margaret Brown
Jan & Doug Appleton
Syd Whyte
Anne Hopwood
Machine Knitters Association of Victoria
Korumburra Lions Club
Sourdough Pizzeria & Stonegrill Dining, Korumburra
AJ's Pizzeria, Korumburra
Leongatha Sew & Knit
Cr Nathan & Mrs Lucy Hersey
Koringal Women's Service Club
Korumburra A & P Society Members Auxiliary

GENERAL INFORMATION

If you have any questions about entering, please email the
Chief Steward burra.exhibits@yahoo.com

THE EXHIBIT PAVILION WILL BE OPEN FOR PUBLIC VIEWING BETWEEN

10:15AM & 4:00PM

ON SATURDAY 14TH FEBRUARY 2026.

ENTRIES: Completed entry forms and payment must be in to the secretary by 4 pm on Thursday 12th February 2026. Between 4pm and 6pm on this day, entry forms and money will be taken at the Exhibit Pavilion.

Send entries to:

Korumburra A & P Society, PO Box 22, Korumburra 3950

Email - korumburrashowsociety@gmail.com

Online www.korumburrashowgrounds.com.au

Entries must be accompanied by full entry fees.

Electronic payments to

Korumburra & District Agricultural & Pastoral Society

BSB: 063-515 Account No: 1014 1633

Please reference with **your name** and 'Ex Pav'.

EXHIBIT ENTRY FEES:

Adult Sections: \$1.00 Per Entry 1 to 10. Entries 11 and over are FREE

Junior Sections – FREE Entry

PRIZES: Adult Sections

There are many special prizes throughout all sections.

PRIZES: Junior Sections First Prize \$1.00 Second Prize .50c

(Unless there are Special Prizes listed for that Class)

Please attach your section tickets to each of your entries.

Please ensure all entries have your name on the back so it won't be seen by the judges.

PLEASE NOTE: information stating the times to have articles into Exhibit Pavilion is under each section heading.

Our stewards are there to help you, so please don't hesitate to ask them for assistance.

Exhibit Pavilion will be open to receive exhibits and collect Section tickets as follows...

Thursday	12 th Feb	3:00pm- 6:00pm
Friday	13 th Feb	9:00am -12:00pm
AND	Saturday	14 th Feb 8.00 am – 8:50am ONLY for
		Section W – Flowers and Plants
		Section Z – Junior Cooking
		Section Z(a) Junior Flowers & Plants

'Most Successful Exhibitor' Prizes will only be awarded if at least 4 prizes have been won by an exhibitor in that section.

No guarantee will be made on the suitability of an exhibit being consumed after the show. This will be done at one's own risk.

ALL ARTICLES ARE TO BE COLLECTED ON SHOW DAY- SATURDAY 14TH FEB FROM 4:00PM UNTIL 6.30PM.

If you have an ORANGE Prize card or a listed Special Prize, please collect your Special Prize from the Exhibit Pavilion as you collect your exhibits.

Any entries not picked up on Saturday can be collected from the Exhibit Pavilion between 10.30am and 12pm on Sunday 15th February 2026. After Sunday, up until Saturday February 28th, please email burra.exhibits@yahoo.com to organise collection of entries. After this date, entries are forfeited and can not be returned.

SECTION T

FARM & GARDEN PRODUCE

ALL ARTICLES IN THIS SECTION TO BE IN THE HANDS OF THE STEWARDS IN THE EXHIBIT PAVILION BY 12 NOON ON FRIDAY, 13TH FEBRUARY 2026.

PLEASE NOTE:

Refer to back of schedule for 'Show Rules' and 'Exhibit Pavilion General Information'.

ENTRY FEE: \$1.00 (Entry 11 and over Free)

STEWARD: Libby Jenkin

Special Prize for **MOST SUCCESSFUL EXHIBITOR** Classes 1 – 36

“Frank Kurrle Memorial Award Donated by his family.

Special Prize for **RUNNER -UP MOST SUCCESSFUL EXHIBITOR**

Classes 1–36 Donated by Sourdough Pizzeria & Stonegrill Dining, Korumburra

Special Prize for **BEST EXHIBIT** Classes 1–37

Donated by Burra Garden Supplies, Korumburra

APPROXIMATELY 10CM TOPS TO BE LEFT ON ROOT VEGETABLES.

Each exhibit to be one variety only.

CLASSES

1	6 Hen Eggs white or brown (in container)	14	1 Apple Cucumber
2	6 Duck Eggs (in container)	15	1 Green Cucumber
3	Jar of Strained Honey, at least 250 mls	16	5 Stalks Rhubarb
4	Honeycomb	17	5 Stalks Silverbeet
5	5 Potatoes, white skins, any variety	18	1 Capsicum, any colour
6	5 Potatoes, red skins, any variety	19	Garlic bulb
7	Largest potato	20	3 Ripe Tomatoes stalks left on
8	3 Table Carrots	21	8 Cherry Tomatoes stalks left on
9	3 Radishes	22	6 Pods of Peas
10	3 Red Table Beet	23	8 Climbing Beans
11	1 Zucchini, maximum size 9" or 23cm	24	8 Any other beans – one variety
12	1 Vegetable Marrow	25	1 Cob Sweet Corn
13	1 Table Pumpkin	26	3 Brown Onions matured
		27	Any other vegetable not listed

ALL FRUIT MUST HAVE STEMS.

Each exhibit to be one variety only.

28	5 Strawberries	29	3 Lemons
30	3 Grapefruit.	31	3 Apples
32	5 Plums	33	3 Pears
34	3 Nectarines	35	3 Peaches
36	Any other fruit not listed (3 if large, 5 if small)		

37 First time entrant in Section T at a Korumburra Show.
Any Vegetable or Fruit from Classes 1-36.

NOVICE

Class 37– Special First Prize Donated by Burra Garden Supplies, Korumburra

38 Novelty Fruit or Vegetable.

39 Collection of Vegetables.

Six or more distinct varieties displayed in a basket or a box.

(Same number of each variety as per Class requirements)

Class 39 – Special First Prize – \$10.00 Donated by Korumburra Lions Club

40 Collection of Fruit

Four or more distinct varieties displayed in a basket or a box.

(Same number of each variety as per Class requirements)

Class 40 -Special First Prize- \$10.00 Donated by Korumburra Lions Club



Lions Club of Korumburra

SECTION U

HOME PRODUCTS

ALL ARTICLES IN THIS SECTION TO BE IN THE HANDS OF THE STEWARDS IN THE EXHIBIT PAVILION BY 12 NOON ON FRIDAY, 13TH FEBRUARY 2026.

Please Note: Refer to back of schedule for 'Show Rules' and 'Exhibit Pavilion General Information'.

All Home Products exhibits must be cold and displayed in a clear oven bag. Not tied.

All section tickets to be firmly and visibly attached to plate.

All exhibits to be homemade. No icing, except where stated. Butter to be used, no margarine

ENTRY FEE: \$1.00 (Entry 11 and over Free)

STEWARDS: Margaret Brown & Lynda Sinnema

Special Prize for MOST SUCCESSFUL EXHIBITOR Classes 1-29

Donated by The Hare and Tortoise Books, Korumburra

Special Prize for RUNNER UP MOST SUCCESSFUL EXHIBITOR

Classes 1-29 Donated by Diva's Tandoori Indian Restaurant, Korumburra

Special Prize for BEST EXHIBIT from Classes 1-29MDonated by Jan & Doug Appleton

CLASSES

1. Five Plain Scones.
2. Five Date Scones.
3. Five Savoury Scones
4. Five Muffins – sweet or savoury – no meat.
5. Loaf of Bread – hand made – ***From our 1894 Show***
6. Six biscuits, 3 each of 2 distinct recipes
7. Six Joined biscuits
8. Five ANZAC biscuits – chewy
9. Five ANZAC biscuits – Crunchy
10. Baked slice 1 variety. 5 pieces (6cmx3cm)
11. Unbaked slice, 1 variety, 5 pieces (6cmx3cm)
12. Fruit loaf. Baked in a loaf tin.
13. Banana Cake, not iced
14. Chocolate Cake not iced.
15. Plum Pudding, steamed in a basin ***From our 1959 Show***
16. Sponge Sandwich, no filling, not iced.
17. Five pieces of Brownie. (6cmx3cm)
18. Dessert Pie- any filling, at least 20cm (8") (no piemaker)
Class 18 - First prize \$10.00, Second prize \$5.00
Donated by Korumburra RSL
19. Five Lamingtons
20. Cake made from packet mix no icing. *Top of packet mix to be attached to entry.*



CONFECTIONERY/SWEETS

- 21. Coconut ice, 5 pieces.
- 22. Rocky road, 5 pieces.
- 23. Fudge, 5 pieces

A BLAST FROM THE PAST

- 24. Five Burnt butter biscuits
- 25. Five Gingernut biscuits
- 26. Five Jam drop biscuits
- 27. Tea Cake with cinnamon & sugar topping.
- 28. Poppy Seed Cake
- 29. Marble cake – **From Our 1940 Show.**
- 30. First time entrant in Section U at a Korumburra Show.
Any Article from Classes 1-29.

NOVICE

Class 30. Special First Prize. Donated by Jan & Doug Appleton

31. VAS LTD CARROT CAKE

Special Prizes: Donated by Syd Whyte

First Prize \$25.00 Second Prize \$15.00 Third Prize \$10.00.



***Competitors MUST use the following recipe and specifications
which are supplied by VAS Ltd.***

VAS REGULATIONS: Refer to back of schedule under SHOW RULES.

The winner is eligible to compete in the Group Final with the ultimate final at the Royal Melbourne Show.

INGREDIENTS

375 g Plain Flour
2 tsp baking powder
1½ tsp bicarbonate soda
2tsp ground cinnamon
½ tsp ground nutmeg
½ tsp allspice
pinch salt
345 g castor sugar
350 ml vegetable oil
4 eggs
3 medium carrots, grated (350 grams)
220 g tin crushed pineapple, drained
180 g pecan nuts, coarsely crushed

METHOD

- 1. Preheat the oven to 180C (160C fan), Grease a 23cm (9 inch) round cake tin and line with baking paper.
- 2. Sift the dry ingredients together into a bowl. In a separate bowl, beat the eggs and oil, then add to the dry ingredients. Mix well then add the carrots, crushed pineapple and pecans. Mix to form a smooth batter and pour into the cake tin.
- 3. Bake for approximately 90 - 100 minutes
- 4. Remove from the oven and allow to cool for 10 minutes in the tin on a wire rack. Upend and allow to cool on the wire rack

SPECIAL SECTION U(a)

ORGANISATIONS / GROUP CHAMPIONSHIP COOKING COMPETITION

ALL ARTICLES IN THIS SECTION TO BE IN THE HANDS OF THE STEWARDS IN THE EXHIBIT PAVILION BY 12 NOON ON FRIDAY, 13TH FEBRUARY 2026.

Please Note: Refer to back of schedule for 'Show Rules'

ENTRY FEE \$5.00 Only one entry per Group / Organisation.

STEWARDS: Joan Blogg & Wendy Ekins

All Entries through Group secretaries.

Entry to be the work of no less than 4 members.

The 8 exhibits must be completed in each entry.

No identification until judging is completed.

All cooking to be done without the use of margarine.

All exhibits must be cold and displayed in clear oven bag on firm base.

No packet mix.

All entries judged individually out of 10 Points.

PRIZES: First Prize: \$35.00

Donated by Korumburra Lions Club

Second Prize: \$25.00

Third Prize: \$15.00

Best Presented Entry: \$10.00

CLASSES

1. Sultana cake.
2. Gluten Free Cake - with printed recipe.
3. Victoria Sponge – jam filling only.
4. Five Lamingtons.
5. Five pieces of Shortbread.
6. Fruit Pie – Shortcrust Pastry.
7. Three Lemon Curd Tartlets.
8. Marble Cake



Korumburra



Special Prize for BEST INDIVIDUAL ENTRY from Classes 1-8

Donated by Leongatha Twilight CWA

SECTION U(b)

VAS LTD RICH FRUIT CAKE COMPETITION

ALL ARTICLES IN THIS SECTION TO BE IN THE HANDS OF THE STEWARDS IN THE EXHIBIT PAVILION BY 12 NOON ON FRIDAY, 13TH FEBRUARY 2026.

Please Note: Refer to back of schedule for VAS Regulations & 'Show Rules'

Competitors MUST use the following recipe and specifications which are supplied by VAS Ltd.

The winner is eligible to compete in the Group Final with the ultimate final at the Royal Melbourne Show.

ENTRY FEE: \$1.00

STEWARDS: Joan Blogg & Wendy Ekins

SPECIAL PRIZES: Donated by Kellys Bakery

First Prize: \$30.00 Second Prize: \$20.00 Third Prize: \$10.00



VAS LTD RICH FRUIT CAKE RECIPE

INGREDIENTS

- 250g sultanas
- 250g chopped raisins
- 250g currants
- 125g chopped mixed peel
- 90g chopped red glace cherries
- 90g chopped blanched almonds
- 1/3 cup sherry or brandy
- 250g plain flour
- 60g self-raising flour
- 1/4 teaspoon grated nutmeg
- 1/2 teaspoon ground ginger
- 1/2 teaspoon ground cloves
- 250g butter
- 250g soft brown sugar
- 1/2 teaspoon almond essence
- 1/2 teaspoon vanilla essence
- 1/2 teaspoon lemon essence or finely grated lemon rind
- 4 large eggs



METHOD:

Cut the fruit & almonds into 3-4 pieces and mix together all the fruits and nuts and sprinkle with the sherry or brandy. Cover and leave for at least 1 hour, but preferably overnight.

Sift together the flours and spices. Cream together the butter and sugar with the essences. Add the eggs one at a time, beating well after each addition, and then alternatively add the fruit and flour mixtures. Mix thoroughly. The mixture should be stiff enough to support a wooden spoon.

Place the mixture into a prepared tin 20cm straight sided, square cornered square tin and bake in slow oven for approximately 3½ to 4 hours. Allow the cake to cool in the tin.

SECTION V

PRESERVES

ALL ARTICLES IN THIS SECTION TO BE IN THE HANDS OF THE STEWARDS IN THE EXHIBIT PAVILION BY 12 NOON ON FRIDAY, 13TH FEBRUARY 2026.

Please Note: Refer to back of schedule for 'Show Rules'

ENTRY FEE: \$1.00

STEWARDS: Bev Hall & Caroline Dunlevie

- ❖ QUANTITIES NOT LESS THAN 250MLS PER JAR
- ❖ JARS TO BE CLEAN
- ❖ PLEASE LABEL ALL ENTRIES
- ❖ All section tickets to be firmly attached.
- ❖ **No Blackberries allowed.**
- ❖ Jams must have clear covers only – NO LIDS
- ❖ Sauces must be in easily opened bottles.
- ❖ Judge is at liberty to open preserves.



Special Prize for MOST SUCCESSFUL EXHIBITOR

CLASSES 1-30 Donated by Diva's Tandoori Indian Restaurant, Korumburra

Special Prize for RUNNER UP MOST SUCCESSFUL EXHIBITOR

CLASSES 1-30 Donated by AJ's Pizzeria, Korumburra

Special Prize for BEST EXHIBIT

CLASSES 1-30 Donated by Jan & Doug Appleton



CLASSES

1. Apricot Jam
2. Light Plum Jam
3. Dark Plum Jam
4. Quince jam
From our 1895 Show
5. Currant jam
6. Raspberry jam
7. Strawberry jam
8. Any other Berry jam
9. Jam made from more than one fruit.
10. Savoury jam eg. Bacon jam
11. Any other jam, not listed.
12. Jam, 3 jams of distinct kinds, uniform jars
13. Jar of mint jelly
14. Jar of jelly, Any other variety **From our 1894 Show**
15. Collection of Jellies, 3 jars of distinct kinds
From our 1894 Show
16. Marmalade
17. Any Fruit curd/Fruit Butter
18. Bottle of Plum Sauce
19. Bottle of Tomato Sauce
20. Bottle/jar of Sweet Sauce/Topping
21. Bottle of any other sauce
22. Tomato Relish
23. Any other Relish
24. Pickles, any kind
25. Tomato Chutney
26. Any other chutney
27. Jar preserved Fruit, any kind.
28. Bottle of cordial
29. Fruit Paste e.g. Fig, quince
30. Dried Fruit. Display in plastic zip lock bag. Approx. 40 grams

SECTION V(a)

HOME BREW

ALL ARTICLES IN THIS SECTION TO BE IN THE HANDS OF THE STEWARDS IN THE EXHIBIT PAVILION BY 12 NOON ON FRIDAY, 13TH FEBRUARY 2026.

Please Note: Refer to back of schedule for 'Show Rules'

After being entered through the secretary, items can be left with Leigh at 'Burra Brewing Co', Commercial Street Korumburra up until 5pm Thursday, 12th February. They will be transported to the show for judging on Friday. Entries will be transferred to Exhibit Pavilion after judging.

ENTRY FEE: \$1.00

STEWARDS: Nicole Sage

- Entries will be refrigerated as appropriate.
- All section tickets to be firmly attached.

CLASSES: All bottles must be labelled.

1. Beer- All Grain
2. Beer - Extract
3. Cider
4. Wine
5. Mead



Special First Prizes in each class 1-5

Donated by Burra Brewing Co, Korumburra

www.korumburra.showgrounds.com

SECTION W

FLOWERS AND PLANTS

ALL ARTICLES IN THIS SECTION TO BE IN THE HANDS OF THE STEWARDS IN THE EXHIBIT PAVILION BY 8:50AM SATURDAY, 14TH FEBRUARY 2026.

Please Note: Refer to back of schedule for 'Show Rules'

- ❖ **Entries must have been in owner's possession for at least 3 months.**
- ❖ **Limit of 2 entries per class per exhibitor.**
- ❖ All section tickets to be firmly and visibly attached to entry.
- ❖ At least three stems in container unless stated otherwise.
- ❖ CVA means Colour Variation Allowed

ENTRY FEE: \$1.00

“The Evelyn Carfrae Memorial Award” MOST SUCCESSFUL EXHIBITOR
Classes 1-34 Donated by the Carfrae Family.

CUT FLOWERS

CLASSES

1. Two Roses displayed separately. C.V.A.
2. Two heads of Hydrangea displayed separately. C.V.A.
3. Container of Hydrangea, C.V.A.
4. One stem – Australian flower
5. One Stem - flowering, or berry shrub.
6. One dahlia – larger than 120mm in diameter.
7. One dahlia – smaller than 120mm in diameter.
8. Two dahlias, different varieties, same colour, displayed separately.
9. One stem of Fuchsia.
10. Low container of Fuchsia florets, no foliage.
11. 1 head Geranium
12. One stem Pelargonium.
13. One Single Bloom not named in schedule.
14. One Spike, stem or truss, not named in schedule.
15. Container of Marigolds, C.V.A.
16. Container one kind of flower.
17. Container of Australian Flora, one variety.
18. Container Australian Foliage, one variety.
19. One stem of grevillea.
20. Container Foliage mixed.

Special Prize for BEST EXHIBIT from Classes 1-20
Donated by Leongatha Twilight CWA



CONTAINER GROWN PLANTS - No Heavy Pots

Special Prize for the MOST SUCCESSFUL EXHIBITOR

Classes 21-34 Donated by Burra Garden Supplies, Korumburra

'Maisie Brooks Memorial Award' for BEST EXHIBIT

Classes 21-34 donated by her family.

CLASSES

21. Maiden Hair Fern.
22. Fern, any other variety.
23. Plant in bloom.
24. Sansevieria – "Snake Plant".
25. Succulent/s
26. Bromeliad/s
27. Plant, foliage only, not named in schedule.
28. Container of multiple planting
29. Terrarium, can be open or closed (no larger than 20 cm diameter)
30. Planted boot or shoe
31. Container of Annuals
32. Hanging Container in bloom
33. Hanging Container, foliage only
34. Any herb, one variety



FLORAL ART

- ❖ Foliage and/or accessories allowed.
- ❖ Entry must be **no wider than 40cm** so as to fit space provided.
- ❖ No commercial frames.

CLASSES

1. Arrangement -The Colour Is Yellow, foliage allowed
2. Arrangement of Australian Flora.
3. Arrangement, "Lovely Leaves"
4. Arrangement - Pave.
5. As I like it.
6. Arrangement featuring weathered wood.
7. One flower and two buds.
8. Arrangement featuring curves.
9. Miniature Arrangement **not to exceed 10cm (4") in height**
10. Arrangement featuring an old tool



Special Prize for MOST SUCCESSFUL EXHIBITOR

Classes 35-44 Donated by Korumburra Florist, Korumburra

Special Prize for BEST EXHIBIT

Classes 35-44 Donated by Burra Garden Supplies, Korumburra

SECTION X

HEMCRAFTS

ALL ARTICLES IN THIS SECTION TO BE IN THE HANDS OF THE STEWARDS IN THE EXHIBIT PAVILION BY 12 NOON ON FRIDAY, 13TH FEBRUARY 2026.

Please Note: Refer to back of schedule for 'Show Rules'

Entries not to have won first prize in Korumburra Show before.

All work must not be laundered or soiled.

Please Note: All care but no responsibility taken for Exhibits.

ENTRY FEE: \$1.00 (Entry 11 and over Free)

STEWARD: Jess Ekins & Bev Kurrle



Special Prize for the MOST SUCCESSFUL EXHIBITOR

Classes 1-14. Donated by The Hare & the Tortoise Books, Korumburra

Special Prize for BEST EXHIBIT from Classes 1-14

**Donated by Gippsbeary Cottage,
Patchwork & Quilts, Korumburra**



VAS REGULATIONS: Refer to back of schedule under SHOW RULES.

CLASSES:

SEWING



1. VAS LTD - SEWING COMPETITION

TOTE BAG up to 30cm width x 40cm height maximum, gusset depth up to 20 cm, using approximately 50% recycled components. Machine sewn & may be hand finished, embellishments allowed.

Class 1- Special 1st Prize \$10.00

Donated by Korumburra Lions Club



2. Machine Sewn Garment for child
3. Machine Sewn Garment for adult
4. Something new from something old.
5. Sewn tea cosy. Displayed on a teapot.
6. Any article of Machine Embroidery.
7. Any other sewn article not listed on schedule.
8. One cushion

CROSS STITCH

9. VAS LTD - CROSS STITCH COMPETITION

An article of cross stitch, any type, up to 60cms on all sides, including frame. Minimal embellishments allowed.

Class 9– Special First Prize \$10.00

Donated by Korumburra Lions Club

10. Any article of Cross Stitch



Korumburra

HAND EMBROIDERY

11. VAS LTD - HAND EMBROIDERY COMPETITION

Any article of Hand Embroidery, any type, excluding cross stitch.

Class 11– Special First Prize \$10.00

Donated by Korumburra Lions Club

- 12. Any article of canvas work
- 13. Any article of hand embroidery.



TAPESTRY

14. Any article of Tapestry

Class 14 –First prize \$10.00, Second prize \$5.00

Donated by Korumburra RSL



MACHINE KNITTING

- 15. Adult Garment
- 16. Child Garment
- 17. Any other article

Special Prize for BEST EXHIBIT from Class 15-17 is \$25.00

Donated by Machine Knitters Association of Victoria.



HAND KNITTING

18. VAS LTD - KNITTING COMPETITION

A hand knitted item not more than 150 cms on any one side, knitted in one piece, minimum of 5 different patterns. Each exhibit must be made from pure wool/wool blend of any ply. Exhibitor to attach label from wool used.

Class 18– Special First Prize \$10.00 Donated by Korumburra Lions Club

19. Baby's knitted garment.
20. Baby's knitted booties. Ribbon allowed.
21. Child's knitted garment.
22. Adult's knitted garment.
23. Knitted square, 20cm x 20cm using 8 ply wool. Can be patterned.
24. Buttoned loop scarf
25. Knitted cowl.
26. Matching set - scarf & beanie.
27. Any other Knitted Article not listed on schedule
28. Any article knitted by a man
29. Novelty Tea Cosy, displayed on teapot



Korumburra

CROCHET

30. VAS LTD - CROCHET COMPETITION

A 3D item of crochet, no larger than 50cm on any one side. Made from pure wool/wool blend or cotton of any ply. Label from wool/cotton used must be attached.



Class 30– Special First Prize \$10 Donated by Korumburra Lions Club

31. Crocheted square, 20cm x 20cm using 8 ply wool
32. Any other crocheted article not listed in schedule.
33. Crochet Rug



Korumburra

Special Prize for MOST SUCCESSFUL EXHIBITOR
Hand Knitting & Crochet - Classes 18 -33
Donated by Bendigo Woollen Mills



Special Prize for RUNNER-UP MOST SUCCESSFUL EXHIBITOR
Classes 18-33 Donated by
The Hare & the Tortoise Books, Korumburra



Special Prize for BEST EXHIBIT Hand Knitting & Crochet
Classes 18 -33. Donated by AJ's Pizzeria, Korumburra



PATCHWORK

34. VAS LTD - PATCHWORK COMPETITION

One item of patchwork, machine/hand pieced and quilted by exhibitor only. **Minimal embellishments** not to overpower the patchwork.
Not larger than 90cm x 125cm.

Class 34– Special First Prize \$10.00

Donated by Korumburra Lions Club



- 35. Patchwork cushion.
- 36. Patchwork table runner.
- 37. Article of Crazy Patchwork.
- 38. Patchwork article - machine pieced and quilted by exhibitor.
- 39. Patchwork article - pieced by exhibitor, professionally quilted.
- 40. Patchwork article - totally hand pieced and hand quilted by exhibitor.
- 41. Appliqued article of Patchwork



Class 41 - First prize \$10.00, Second prize \$5.00

Donated by Korumburra RSL



- 42. Any other article of patchwork not listed on schedule.

Special Prize for BEST EXHIBIT from Classes 34-42

Donated by Bena CWA



SPINNING: CLASSES 43 – 56

HANDSPINNING

- 43. One 50g skein of hand spun wool from fleece totally prepared by exhibitor (natural colour).
- 44. One 50g skein of any hand spun natural fibre totally prepared by exhibitor e.g., alpaca, mohair, silk.
- 45. One 50g skein of commercial- wool, tops/sliver or natural fibres.

Special Prize for BEST EXHIBIT from Classes 43-45

\$20.00 Donated by Anne Hopwood

HAND DYEING

46. Three 50g skeins natural fibre and natural dyes. Three distinct colours

Class 46 –First Prize \$15.00 Second Prize \$10.00

Donated by Bob & Jo McLeay

47. Three 50g skeins natural fibre using commercial dyes Three distinct colours.

WET FELTING

48. Any Article.

NEEDLE FELTING

49. Any article.

HAND KNITTING

using hand spun natural fibres.

50. Scarf and hat set OR shawl.

51. Any other article.

Class 51. First Prize \$15.00 Second Prize \$10.00

Donated by Coal Creek Spinners



CROCHET.

Using handspun natural fibre.

52. Any article.

HANDWEAVING.

Some commercial natural fibre yarn allowed for warp and weft.

53. Any article - 4 or more shafts of weaving.

54. Any article - Rigid heddle, pin loom etc.

TEAM EFFORT

Participants to be named on back of entry.

55. Scarf - made by two people consisting of 1 spinner and 1 knitter.

56. First time entrant in Sec X Classes 43– 55 at a Korumburra Show.

Any Article from Classes 42-53

Class 56- First Prize- \$15.00 Second Prize \$10.00

Donated by Coal Creek Spinners

Special Prize for MOST SUCCESSFUL EXHIBITOR

Classes 43- 56 Donated by AJ's Pizzeria, Korumburra

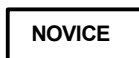

SPECIAL HOMECRAFTS X(a)

ALL ARTICLES IN THIS SECTION TO BE IN THE HANDS OF THE STEWARDS IN THE EXHIBIT PAVILION BY 12 NOON ON FRIDAY, 13TH FEBRUARY 2026.

Please Note: Refer to back of schedule for 'Show Rules'

57. One person's work, 3 distinct crafts from Classes 1-54

Class 57 – Special Prize for First Place

Donated by Margaret Brown

SECTION X(b)

HOMECRAFTS SPECIAL - A BLAST FROM THE PAST

ALL ARTICLES IN THIS SECTION TO BE IN THE HANDS OF THE STEWARDS IN THE EXHIBIT PAVILION BY 12 NOON ON FRIDAY, 13TH FEBRUARY 2026.

Please Note: Refer to back of schedule for 'Show Rules'

ENTRY FEE: \$1.00 (Entry 11 and over Free)

ANY MEDIUM ALLOWED

CLASSES

1. Draught stopper
2. Hot water bottle cover.
3. Knitted cloche hat
4. Fingerless Gloves
5. Knee rug
6. Pair of Hand knitted socks – *From our 1894 Show.*
7. Handmade toy or doll of any material.
8. Pot holder.
9. Hanging hand towel.
10. Full Apron
11. Milk jug cover - can include accessories.



Special Prize for MOST SUCCESSFUL EXHIBITOR Classes 1-11
Donated by Bendigo Woollen Mills

Special Prize for BEST EXHIBIT from Classes 1 - 11
Donated by Leongatha Sew & Knit



SECTION X(c)

ORGANISATION OR GROUP CRAFT COMPETITION

ALL ARTICLES IN THIS SECTION TO BE IN THE HANDS OF THE STEWARDS IN THE EXHIBIT PAVILION BY 12 NOON ON FRIDAY, 13TH FEBRUARY 2026.

Please Note: Refer to back of schedule for 'Show Rules'

ENTRY FEE: \$5.00

ENTRIES FROM CLUB SECRETARY ONLY

EXHIBIT TO BE THE WORK OF AT LEAST FOUR MEMBERS.

NAMES TO BE ATTACHED TO THE BACK OF EACH ITEM.

CLASSES

1. Make, Bake and Grow, two of each.
Each article to be judged on points

Class 1 Prizes: First \$25.00; Second \$15.00

Donated by Bena CWA

2. Six made articles, to cost, no more than \$20.00 each.
Suitable for craft market.
Each article to be judged on points system.

Class 2 Prizes: First \$20.00 Second \$10.00

Donated by Bena CWA

Special Prize for BEST INDIVIDUAL ENTRY from Classes 1-2

Donated by Bev Kurrle

SECTION X(d)

HANDCRAFTS

ALL ARTICLES IN THIS SECTION TO BE IN THE HANDS OF THE STEWARDS IN THE EXHIBIT PAVILION BY 12 NOON ON FRIDAY, 13TH FEBRUARY 2026.

Please Note: Refer to back of schedule for 'Show Rules'

ALL WORK TO HAVE BEEN COMPLETED IN THE LAST 24 MONTHS PRIOR TO ITS ENTRY AT THIS SHOW.

ENTRY FEE: \$1.00 (Entry 11 and over Free)

CLASSES

1. Woodwork, machine made, scroll work. Turning can be included.
2. Woodwork, handmade. Carving can be included.

Special Prize for BEST EXHIBIT Classes 1-2

“The George Fox Memorial” Donated by the Korumburra Lions Club

3. Leather work. May include clothing, hat, footwear, bag.
Hand or machine seams acceptable.
4. Free form wall hanging. Any medium. No larger than 1metre x 1 metre

Class 4 - First prize \$10.00 Second prize \$5.00

Donated by Korumburra RSL

5. Wine glass “glammed up”.
6. Gift wrapped parcel.
7. Beaded article.
8. Article of book folding. Embellishments allowed.
9. Article of origami
10. Handmade flowers any medium.
11. Scrap Booking. Original Page.
12. Handmade card.

Class 12 - First Prize \$10.00 Second Prize \$5.00

Donated by Barbara Hosking

13. Handmade card with handmade embellishments
14. Handmade card.
First time entrant in Section X(d) at a Korumburra Show.

Class 14 – First Prize \$10.00 Second Prize \$5.00

Donated by Jenny Vidler

NOVICE

15. Christmas Decoration.
16. Two handmade coasters – any medium
17. Piniata - - no larger than 50 cm. Any shape.
18. Any other article – TOTALLY Hand crafted
19. Any other article – machine components allowed.

Special Prize for BEST EXHIBIT Classes 3-19

Donated by Kardella CWA

SECTION Y

ART

**ALL ARTICLES IN THIS SECTION TO BE IN THE HANDS OF THE STEWARDS IN
THE EXHIBIT PAVILION BY 11.00AM ON FRIDAY, 13TH FEBRUARY 2026.**

Please Note: Refer to back of schedule for 'Show Rules'

**SECTION TICKETS MUST BE ON THE FRONT OF WORK, CLEARLY VISIBLE.
NO PROFESSIONAL WORK.**

SIZE LIMIT: Entry to be no larger than 80cm x 80cm.

Limit of 3 entries per exhibitor.

**ALL EXHIBITS (CLASSES 1-6), TO HAVE D RINGS AND WIRE TO ENABLE THEM TO
BE HUNG FOR DISPLAY AND JUDGING.**

ENTRY FEE: \$1.00

STEWARD: Jenny Rowe

CLASSES

1. Painting - Oil.
2. Painting - Acrylic.
3. Painting - Watercolour.
4. Drawing - (Pencil, Charcoal or other).
5. Art -Pastel
6. Art – Any other medium

Special Prizes in each Class 1-6

First Prize \$20.00

Second Prize \$15.00

Donated by Cr Nathan Hersey & Mrs Lucy Hersey

SECTION Y(b)

PHOTOGRAPHY

ALL ARTICLES IN THIS SECTION TO BE IN THE HANDS OF THE STEWARDS IN THE EXHIBIT PAVILION BY 12 NOON ON FRIDAY, 13TH FEBRUARY 2026.

Please Note: Refer to back of schedule for 'Show Rules'

PLEASE READ INSTRUCTIONS CAREFULLY.

- 1. Photos to be no larger than 5" x7" (18cm x 12.5cm)**
- 2. Mounted on card with up to 5cm border. (NO FRAMES.)**
- 3. NO DIGITAL ENHANCEMENT or ALTERATIONS in any Class**
- 4. Professional Photographers or Club Members are **NOT** eligible**
- 5. Name to be on back of entry.**
- 6. Section tickets must be on front of work, clearly visible.**

ENTRY FEE: \$1.00 (unless otherwise stated)

STEWARDS: Margaret Ekins

Special Prize for BEST EXHIBIT Classes 1-17

Donated by AJ's Pizzeria, Korumburra



CLASSES

- | | |
|---|-------------------------------|
| 1. Black and White. | 9. The Shape is – Triangles |
| 2. Landscape / Seascape. | 10. A dead tree |
| 3. Sunrise / Sunset | 11. Symmetry |
| 4. Starting with the letter 'G'.
Please label. | 12. Weather ...Storm |
| 5. People / Person | 13. Old Farm Machinery |
| 6. Flower | 14. Parallel – Man made |
| 7. Bird, Insect, Animal | 15. Korumburra Show |
| 8. Clouds | 16. Hands |
| | 17. Photo using Fish eye lens |

18. TRIPTYCH PHOTOGRAPHY – THEME: CHANGES

3 images must tell a story over time.

Images to be no bigger than 6"x4" (15cmx10cm) and **MUST** be mounted together on one board no longer than 20"x16" (50cmx40cm).

CLASSES 19 & 20 MUST BE PHOTOGRAPHIC PRINTS

- 19. Primary Section (11 years & under) Colour/Black & White.**
- 20. Intermediate Section (12 years to 16 Years). Colour/Black & White.**

SECTION Y(c)

SPECIAL PHOTOGRAPHY

ALL ARTICLES IN THIS SECTION TO BE IN THE HANDS OF THE STEWARDS IN THE EXHIBIT PAVILION BY 12 NOON ON FRIDAY, 13TH FEBRUARY 2026.

Please Note: Refer to back of schedule for 'Show Rules'

- ❖ ONLY ENTER PHOTOS TAKEN PERSONALLY.
- ❖ NO DIGITAL ENHANCEMENT OR EDITING IS PERMITTED.
- ❖ NO BORDERS, SELECTIVE COLOUR OR SHADING adjustments allowed.
- ❖ Professional Photographers or Club Members are NOT eligible.
- ❖ Photos to be no larger than 5" x 7" (18cm x 12.5cm) and mounted on card with up to 5cm border.
- ❖ NO FRAMES

ENTRY FEE: \$1.00 (unless otherwise stated)

1. SUBJECT "Korumburra" Please label location.

Black and White / Colour

First Prize- \$10.00, Second Prize- \$5.00

Donated by Korumburra A & P Society Members' Auxiliary

2. VAS LTD PHOTOGRAPHY COMPETITION

The winner is eligible to compete in the Group Final with the ultimate final at the Royal Melbourne Show.



- ❖ Senior competitors: 19 and over on the day of the show.
- ❖ Professional Photographers or Club Members are NOT eligible.
- ❖ Unframed - no larger than 20cm x 30cm
- ❖ Must be Mounted on thick card – up to 3cm border

SUBJECT: "Architecture" Black & White/Colour

(Bridge, Building or Structure in Australia)

First Prize- \$10.00, Second Prize- \$5.00

Donated by Korumburra A & P Society Members' Auxiliary

VAS REGULATIONS: Refer to back of schedule under SHOW RULES

SECTION Y(c)

SPECIAL PHOTOGRAPHY

ALL ARTICLES IN THIS SECTION TO BE IN THE HANDS OF THE STEWARDS IN THE EXHIBIT PAVILION BY 12 NOON FRIDAY, 13th FEBRUARY 2026.

Please Note:

Refer to back of schedule 'Show Rules' and 'Exhibit Pavilion General Information'.

- Only enter photos taken personally.
- No digital enhancement or editing is permitted.
- No borders, selective colour or shading adjustments allowed



3. VAS LTD PHOTOGRAPHY COMPETITION

Junior Competitors - 18 years & under on the day of the Show.

The winner is eligible to compete in the Group Final with the ultimate final at the Royal Melbourne Show.

SUBJECT: "Architecture" (Bridge, Building or Structure in Australia)

Black & White / Colour

VAS REGULATIONS: Refer to back of schedule under SHOW RULES.

Professional Photographers or Club Members are NOT eligible.

ENTRY FEE: FREE

- -Unframed - no larger than 20cm x30cm
- -Must be mounted on thick card – up to 3cm border

First Prize- \$10.00, Second Prize - \$5.00

Donated by Korumburra A & P Society Members' Auxiliary

SECTION Z: JUNIOR SECTIONS

KORINGAL WOMEN'S SERVICE CLUB SPONSOR FIRST & SECOND PRIZE MONEY IN THE JUNIOR SECTIONS.

JUNIOR SECTIONS: FREE ENTRY FOR ALL SECTIONS

FIRST PRIZE: \$1.00 SECOND PRIZE 0.50c - unless otherwise stated

An exhibitor can only enter into one age group: their current age at date of show.
Work must have been completed in the 12 months up to the date of show.

SPECIAL SECTION Z(a)

VAS LTD: JUNIOR BOILED FRUIT CAKE

PLEASE NOTE: EXHIBITOR MUST BE UNDER 18 ON DAY OF SHOW - 14th FEBRUARY 2026

ENTRY FEE: Nil

SPECIAL FIRST PRIZE: \$10.00 **SPECIAL SECOND PRIZE** \$5.00

Donated by Korumburra A & P Society Members' Auxiliary

*Competitors **MUST** use the following recipe and specifications which are supplied by VAS Ltd.*



VAS JUNIOR BOILED FRUIT CAKE RECIPE: METRIC CUP MEASURE

INGREDIENTS:

- 375gm Mixed Fruit
- $\frac{3}{4}$ cup brown sugar
- 1 teaspoon mixed spice
- $\frac{1}{2}$ cup water
- 125g butter
- $\frac{1}{2}$ teaspoon bicarbonate soda
- $\frac{1}{2}$ cup sherry
- 2 eggs, lightly beaten
- 2 tablespoons marmalade
- 1 cup Self Raising Flour
- 1 cup Plain Flour
- $\frac{1}{4}$ teaspoon salt

METHOD:

1. Place the mixed fruit, sugar, spice, water and butter in a large saucepan and bring to the boil.
2. Simmer gently for 3 minutes, then remove from stove, add bicarbonate soda and allow to cool.
3. Add the sherry, eggs and marmalade, mixing well.
4. Fold in the sifted dry ingredients then place in a greased and lined 20cm round cake tin.
5. Bake in a moderately slow oven for 1½ hours, or until cooked when tested.

VAS REGULATIONS: Refer to back of schedule under **SHOW RULES**.

The winner is to compete in the Group Final with the ultimate final at the Royal Melbourne Show.

SPECIAL SECTION Z(b)

VAS LTD: JUNIOR CARROT AND SULTANA MUFFINS

PLEASE NOTE: EXHIBITOR MUST BE UNDER 18 ON DAY OF SHOW - 14th FEBRUARY 2026

ENTRY FEE: Nil

FIRST PRIZE: \$10.00 **SECOND PRIZE** \$5.00

Donated by Syd Whyte



Competitors **MUST** use the following recipe and specifications which are supplied by VAS Ltd.

VAS JUNIOR CARROT & SULTANA MUFFIN RECIPE:

INGREDIENTS:

- 2 ½ cups self-raising flour
- 1 teaspoon ground cinnamon
- ¼ teaspoon ground nutmeg
- 1 cup brown sugar (firmly packed)
- 1/3 cup chopped in ½ sultanas
- 1 cup coarsely grated carrot
- 1 tablespoon orange marmalade
- 1 cup canola oil
- 2 eggs, lightly beaten
- ¾ cup orange juice
- 1 cup reduced fat milk

METHOD:

1. Pre-heat oven to 190C (moderately hot).
2. Line a 12-hole muffin pan with round paper muffin cases - Classic white muffin cases size (35mm H x 80mm W x 50mm Base).
3. Sift dry ingredients into a large bowl, stir in sultanas and carrots. Then add the combined marmalade, oil, eggs, juice and milk. Mix until just combined.
4. Spoon mixture evenly into muffin paper cases in muffin pan.
5. Cook for 20 minutes. To test if muffins are cooked insert cake skewer, if it comes out clean the muffins are ready.
6. Stand muffins in pan for 5 minutes before removing to cool.
7. Four (4) muffins per paper plate.

VAS REGULATIONS: Refer to back of schedule under SHOW RULES.

The winner is to compete in the Group Final with the ultimate final at the Royal Melbourne Show.

FOR 16 YEARS AND UNDER

AN EXHIBITOR CAN ONLY ENTER IN ONE AGE GROUP

WORK MUST HAVE BEEN COMPLETED IN THE 12 MONTHS UP TO THE DATE OF SHOW.

Name, school and age to be on the back of entry.

ALL JUNIOR SECTIONS ARE FREE TO ENTER

PRIZES: First Prize \$1.00 Second Prize .50c

Special prizes are awarded throughout the Sections also.

Please Note: Refer to back of schedule for 'Show Rules' and 'Exhibit Pavilion General Information'.

JUNIOR COOKERY

**ALL CHILDREN'S COOKING TO BE MADE COMPLETELY
BY THE CHILD ENTERING THE EXHIBIT.**

STEWARDS: Wendy Ekins, Jessica Ekins, Margaret Ekins

**ALL ARTICLES IN THIS SECTION, TO BE IN THE HANDS OF THE STEWARDS IN THE
EXHIBIT PAVILION BY 8:50 AM SATURDAY, 14th FEBRUARY 2026.**

- ❖ **No packet mixes to be used unless otherwise stated.**
- ❖ **No icing unless stated.**

Please Note:

Refer to back of schedule for 'Show Rules' and 'Exhibit Pavilion General Information'.

All Home Products Exhibits must be cold and displayed in a clear oven bag.

Not tied.

SECTION TICKETS to be firmly and visibly attached to plate.

SECTION Z(c)

JUNIOR COOKERY: 13-16 YEARS OF AGE

No icing except where stated. Butter to be used, no margarine.

CLASSES

1. Five Scones.
2. Five small pancakes.
3. Fruit Loaf baked in loaf tin.
4. Five pieces slice, one variety.
5. Any cake
6. Five pieces of Brownie
7. Five ANZAC Biscuits.
8. Five Muffins.

Special Prize for BEST EXHIBIT Classes 1-8
‘Natalie Opray Memorial Award’ donated by her family.

JUNIOR COOKERY: 8-12 YEARS

No packet mix to be used, except in Class 13.

CLASSES

9. Five Choc Chip biscuits.
10. Five pieces of slice, one variety.
11. Chocolate Cake - Not Iced.
12. Five Cup cakes, iced/decorated
13. Cake made from packet mix. **No icing.**
Top of cake mix packet to be attached to entry.

Special Prize for BEST EXHIBIT Classes 9-13
‘Natalie Opray Memorial Award’ donated by her family

JUNIOR COOKERY: 7 YEARS & UNDER

CLASSES

14. Three Teddy Bear biscuits decorated.
15. Five “Rum Balls”.
16. Five Honey Joys.
17. Edible necklace e.g. using dried fruit, pasta and lollies.

Special Prize for BEST EXHIBIT Classes 9-13
‘Natalie Opray Memorial Award’ donated by her family

SECTION Z(d)

FLOWERS & PLANTS: 16 YEARS & UNDER

ALL ARTICLES IN THIS SECTION TO BE IN THE HANDS OF THE STEWARDS IN THE EXHIBIT PAVILION BY 8:50 AM SATURDAY, 14th FEBRUARY 2026.

Please Note:

Refer to back of schedule for 'Show Rules' and 'Exhibit Pavilion General Information'.

CLASSES

1. Brightest flower from my family garden.
2. Floating arrangement in a bowl of water.
3. Container of mixed flowers.
4. Container of foliage
5. Largest flower from my family garden.
6. Any Australian Flower from my family garden.
7. Novelty animal made from fresh horticultural material.
8. A picture created from leaves and petals only.
9. A saucer of flowers, in wet sand. From 1955 Show
10. A red flower from my family garden
11. The longest gumleaf – 7 years and under

**Special Prize for BEST EXHIBIT from Classes 1-11
Donated by Korumburra Florist.**

SECTION Z(e)

NEEDLEWORK & CRAFT: 16 YEARS & UNDER

ALL ARTICLES IN THIS SECTION TO BE IN THE HANDS OF THE STEWARDS IN THE EXHIBIT PAVILION BY 12 NOON FRIDAY, 13TH FEBRUARY 2026.

Please Note:

Refer to back of schedule for 'Show Rules' and 'Exhibit Pavilion General Information'.

An exhibitor can only enter in one age group: the age group when work was completed.

Work to have been completed in the 12 months up to the date of show.

CLASSES

1. Article made from recycled material.
(No larger than 30cm x 30cm). (7 years and under)
2. Article made from recycled material.
(No larger than 30cm x 30cm). (8 years and over)
3. Puppet made from a sock or glove
4. Handmade flower
5. Caterpillar – made from any medium
6. Origami – any article
7. Decorated Egg – staged in egg cup. (7 years and under)
8. Handmade Greeting Card.
9. Pom Pom- Any size.
10. Paper Mache...a person's head.
11. Decorated picture frame. No larger than A4 size.
12. Any other craft article.

Special Prize for BEST EXHIBIT from Classes 1-12

Donated by Meeniyaa CWA

SECTION Z(e) continued

NEEDLEWORK & CRAFT: 16 YEARS & UNDER

CALLING JUNIOR LEGO MASTERS

THEME: MY EPIC MARBLE RUN

An exhibitor can only enter one age: the age when work was completed.
Work to have been completed in the 12 months up to the date of show.

13. Lego, own design **NO KIT** No larger than 25.5cm x 25.5cm.
To be placed on Lego board or stiff card. 8 years and Under
14. Lego, own design **NO KIT** No larger than 25.5cm x 25.5cm.
To be placed on Lego board or stiff card. 9-12 years of age
15. Lego, own design **NO KIT** No larger than 25.5cm x 25.5cm.
To be placed on Lego board or stiff card. 13-16 years of age.

Special Prizes in each Class 13 - 15

FIRST PRIZE: \$15.00

SECOND PRIZE: \$10.00

THIRD PRIZE: \$ 5.00

Donated by Korumburra A & P Society Members' Auxiliary

SECTION Z(f)

ORIGINAL ARTWORK: 16 YEARS & UNDER

ALL ARTICLES IN THIS SECTION TO BE IN THE HANDS OF THE STEWARDS IN THE EXHIBIT PAVILION BY 5:00PM THURSDAY, 12TH FEBRUARY 2026.

Please Note:

Refer to back of schedule for 'Show Rules' and 'Exhibit Pavilion General Information'.

JUDGING: 5:00pm Thursday 12th February 2026

An exhibitor can only enter in one class: the class when work was completed.

Work to have been completed in the 12 months up to the date of show.

STEWARDS: Alana Sage, Nicole Sage

❖ **MUST NOT BE 3D**

❖ Maximum A3 size - 42cm x 30cm

❖ Work will not be judged if over this size.

Area permitting, entries will be displayed.

**For Classes 1-9 - Entries must be marked on the BACK of work
"ORIGINAL ARTWORK" with NAME, Grade, School.**

CLASSES

1. Pre School /Kindergarten
2. Prep
3. Year 1
4. Year 2
5. Year 3
6. Year 4
7. Year 5
8. Year 6
9. Secondary

SPECIAL JUNIOR ART: 16 YEARS & UNDER

ALL ARTICLES IN THIS SECTION TO BE IN THE HANDS OF THE STEWARDS IN THE EXHIBIT PAVILION BY 5:00PM THURSDAY, 12TH FEBRUARY 2026.

Please Note:

Refer to back of schedule for 'Show Rules' and 'Exhibit Pavilion General Information'.

JUDGING: 5:00pm Thursday 12th February 2026

An exhibitor can only enter in one class: the class when work was completed.

Work to have been completed in the 12 months up to the date of show.

For Classes 10-18

Entries must be marked on the BACK of the work

"SPECIAL JUNIOR ART". with NAME, Grade, School

- ❖ Can be Pencil, Crayon, Pastel, Charcoal, Ink and a mixture of stated mediums.
- ❖ Size including mount, if any, no larger than 42cm x 38cm.
- ❖ Not to be framed.

CLASSES

Classes 10-13 Theme "A plate of fruit"

10. Pre School /Kindergarten
11. Prep
12. Year 1
13. Year 2

Classes 14 – 18 Theme "Celebrating the Korumburra Show"

14. Year 3
15. Year 4
16. Year 5
17. Year 6
18. Secondary

EXPERIMENTAL ART. 16 YEARS & UNDER

ALL ARTICLES IN THIS SECTION TO BE IN THE HANDS OF THE STEWARDS IN THE EXHIBIT PAVILION BY 5:00PM THURSDAY, 12TH FEBRUARY 2026.

Please Note:

Refer to back of schedule for 'Show Rules' and 'Exhibit Pavilion General Information'.

JUDGING: 5:00pm Thursday 12th February 2026

An exhibitor can only enter in one class: the class when work was completed.
Work to have been completed in the 12 months up to the date of show.

For Classes 19-27

Entries must be marked on the BACK of the work

"EXPERIMENTAL ART" with NAME, Grade and School,

- ❖ Imaginative materials should be used.
- ❖ There are no restrictions on medium.
- ❖ **ENTRIES MUST BE 3D.**
- ❖ Not to be framed.
- ❖ Size including mount, if any, no larger than 42cm X 30cm (A3).

CLASSES

19. Pre School /Kindergarten
20. Prep
21. Year 1
22. Year 2
23. Year 3
24. Year 4
25. Year 5
26. Year 6
27. Secondary

SECTION Z(g)

GROUP ARTWORK

ALL ARTICLES IN THIS SECTION TO BE IN THE HANDS OF THE STEWARDS IN THE EXHIBIT PAVILION BY 5:00PM THURSDAY, 12TH FEBRUARY 2026.

Please Note:

Refer to back of schedule for 'Show Rules' and 'Exhibit Pavilion General Information'.

JUDGING: 5:00pm Thursday 12th February 2026

An exhibitor can only enter in one class: the class when work was completed.
Work to have been completed in the 12 months up to the date of show.

STEWARDS: Alana Sage & Nicole Sage

NAME OF GROUP MEMBERS/SCHOOL/ORGANISATION TO BE ON THE BACK OF WORK, NOT ON THE FRONT.

A MURAL no larger than 1.20 M x 30cm

THEME: "Nanna in Her Garden"

- ❖ ANY MEDIUM
- ❖ CAN BE 3D
- ❖ Must be done by at least 4 members of a group.
- ❖ All names and ages to be on the back of work.

CLASSES

- 28 8 years and Under
- 29 9 years to 12 years
- 30 Multi age

Class 28: First Prize \$15.00 Second Prize \$10.00
Donated by Korumburra A & P Society Members' Auxiliary

Class 29- First Prize \$15.00 Second Prize \$10.00

Class 30- First Prize \$15.00 Second Prize \$10.00

Donated by Koringal Women's Service Club

SECTION Z(h)

HANDWRITING

ALL ARTICLES IN THIS SECTION TO BE IN THE HANDS OF THE STEWARDS IN THE EXHIBIT PAVILION BY 5:00PM THURSDAY, 12TH FEBRUARY 2026.

Please Note:

Refer to back of schedule for 'Show Rules' and 'Exhibit Pavilion General Information'.

JUDGING: 5:00pm Thursday 12th February 2026

An exhibitor can only enter in one class: the class when work was completed.

Work to have been completed in the 12 months up to the date of show.

STEWARDS: Alana Sage & Nicole Sage

NAME, GRADE AND SCHOOL TO BE ON THE BACK OF WORK, NOT ON THE FRONT.

NOTE: ILLUSTRATIONS NOT ALLOWED

Featuring A.B. "Banjo" Paterson poems

CLASSES

- 1. Year 1** **The Daylight is Dying**
The waving of grasses,
The song of the river
That sings as it passes
For ever and ever.

- 2. Year 2** **Weary Will**
He digs his homestead underground,
He's neither shrewd nor clever;
For kangaroos can leap and bound
But wombats dig forever.

- 3. Year 3** **Old Man Platypus**
Safe in their burrow below the falls
They live in a world of wonder,
Where no one visits and no one calls,
They sleep like little brown billiard balls
With their beaks tucked neatly under.

SPECIAL FIRST PRIZES CLASSES 1-3 Donated by Meeniyen CWA

Year 1: \$10.00 Year 2: \$10.00 Year 3: \$10.00

SPECIAL SECOND PRIZES CLASSES 1-3 Donated by Kardella CWA

Year 1: \$5.00 Year 2: \$5.00 Year 3: \$5.00

4. Year 4 Frogs In Chorus

The chorus frogs in the big lagoon
Would sing their songs to the silvery moon.
Tenor singers were out of place,
For every frog was a double bass.
But never a human chorus yet
Could beat the accurate time they set.

5. Year 5 The Man from Ironbark

It was the man from Ironbark who struck the Sydney town,
He wandered over street and park, he wandered up and down.
He loitered here, he loitered there, till he was like to drop,
Until at last in sheer despair he sought a barber's shop.

6. Year 6 White Cockatoos

Now the autumn maize is growing,
Now the corn-cob fills,
Where the Little River flowing
Winds among the hills.
Over mountain peaks outlying
Clear against the blue
Comes a scout in silence flying,
One white cockatoo.
Back he goes to where the meeting
Waits among the trees.
Says, "The corn is fit for eating;
Hurry, if you please."

SPECIAL FIRST PRIZES CLASSES 4-6

Year 4: \$10.00 Year 5: \$10.00 Year 6: \$10.00

'Margaret Fox Memorial Award' Donated by her Family

SPECIAL SECOND PRIZES CLASSES 4-6

Year 4: \$5.00 Donated by Bena CWA

Year 5: \$5.00 Donated by Kardella CWA

Year 6: \$5.00 Donated by Kardella CWA

VAS COMPETITION RULES

RULES AND REGULATIONS:

1. An exhibitor having won at their Local Show will compete at the 2026 Group Final. The winner of the Group Final will then compete in the State Final at the 2026 Melbourne Royal Show. If Cooking, the exhibitor will bake another cake for entry in the Group Final: the winner will then be required to bake a further cake for the State Final.
2. Each exhibit entered must be the bona fide work of the exhibitor.
3. An exhibitor is only eligible to represent one Group in the State Final.
4. An exhibit having won at State Final, is no longer eligible to compete in the competition.
5. If for any reason a winner is unable to compete at Group or State Final level, then the second place winner is eligible to compete.
6. An exhibitor having won at local Show Level is not eligible to enter the same VAS competition at any other local show until after the Group Final judging.
7. All work to have been completed in the last twelve (12) months prior to its entry at a local show day.
8. An exhibit may only win one Group Final in a show season (Spring to Autumn), Should the same article be entered and found to have already won a Group Final in the same show season, the exhibitor must forfeit/refund any and all prizes and will be disqualified from exhibiting for 12 months.

9. STATE PRIZES

Homecrafts. Each Section

First Prize: \$300 Spotlight Voucher & VAS State Final Trophy

Second Prize: \$150 Spotlight Voucher

Third Prize: \$50 Spotlight Voucher

SPOTLIGHT

Photography: Senior:

First Prize: \$70 & VAS State Final Trophy

Second Prize: \$20

Third Prize: \$10

Photography: Junior

First Prize: \$30 & VAS State Final Trophy

Second Prize: \$15

Third Prize: \$10

Rich Fruit Cake & Junior Boiled Fruit Cake

First Prize: \$300 Spotlight Voucher & VAS State Final Trophy

Second Prize: \$150 Spotlight Voucher

Third Prize: \$50 Spotlight Voucher

SPOTLIGHT

Carrot Cake & Carrot & Date Muffins:

First Prize: \$250 & VAS State Final Trophy

Second Prize: \$100.

Third Prize: \$50



KORUMBURRA SHOW RULES

ENTRIES GENERAL:

Entries and must be the bona fide property of the exhibitor and exhibitor upon exhibiting, acknowledges they abide by the Society's conditions.

EXHIBIT PAVILION ENTRIES CLOSING DATE: THURSDAY, 12TH FEBRUARY 2026. Payment must be included with entry form

Please state Section, Class and description on entry form.

PAYMENT OF FEES: Email Entries & payment confirmation to:

korumburra~~show~~society@gmail.com

Please make payment by cash to the Secretary Office (NO CHEQUES)

OR electronic payment to: **Korumburra A & P Society**

BSB: 063 515 ACCONT: 1014 1633 Please reference name and 'Exhibit Pavilion'

EXHIBIT PAVILION SECTION CARDS:

Exhibit Section Cards need to be attached to exhibit in Exhibit Pavilion.

Please ask a steward for help. No exhibit will be judged without a Section Card.

Section cards will be sent by return mail in self-stamped, addressed envelope, one week before Show, otherwise they can be collected from Secretary's Office prior to Show Day (See times on our website) or the Exhibit Pavilion from 3pm Thursday 12th February 2026.

EXHIBIT PAVILION OPEN on the following days, **to receive exhibits.**

Thursday 12th Feb 3pm - 6pm

Friday 13th Feb 9am- 12 Noon

Saturday 14th Feb 8am -8.50am

Pavilion Exhibits must be in place by times stated in each section on Friday 13th February and Saturday, 14th February 2026 unless prior closing time (eg School Work)

Refer to Schedule

JUDGES AND STEWARDS: Their decision is final and any criticism of their decision or threatening behaviour will result in disqualification of entry and removal from Showgrounds. Discretion of Judges to award 2nd & 3rd Prizes instead of 1st or withhold making any award where the exhibit is considered not of sufficient merit, and where there is only one exhibit in a section, a 1st, a 2nd or 3rd prize may be awarded or no award at all if the exhibit is deemed unworthy of a prize. No judge is permitted to exhibit in a Section in which they are officiating.

ORANGE PRIZE CARD: Please collect your Special Prize from the Exhibit Pavilion.

COLLECTING EXHIBITS

SATURDAY 14TH FEB 4:00PM UNTIL 6.30PM

SUNDAY 15TH FEB 10.30am -12noon

After Sunday 15th up until Saturday February 28th please email burra.exhibits@yahoo.com to organise collection of entries.

After FEB 28 entries are forfeited and cannot be returned.

KORUMBURRA OPEN HORSE SHOW

SUNDAY 22nd FEBRUARY 2026

KORUMBURRA SHOWGROUNDS

- VAS QUALIFIER -

CHIEF STEWARD: BROOKE HOWARD 0400 206 605

JUDGES: TBA

ENTRY FEES: ALL ENTRIES ON THE DAY \$5.00 PER CLASS

GATE ENTRY FEE: \$10.00 PER VEHICLE

GATE 3: PREFERRED ENTRY VIA VICTORIA STREET GATE 3

NOTE: NO RIGHT TURN ONTO THE HIGHWAY BY FLOATS & TRAILERS

START TIME OTT CLASSES: 8.30AM

START TIME ALL OTHER CLASSES: 9.00AM

ENQUIRIES: EMAIL: korumburrashowsociety@gmail.com

**All registration/class tickets are to be purchased at the
Amenities Complex Canteen Window on the day.
EFPOS available.**

GENERAL RULES HORSES: All other rules refer to VAS Show Rules

1. Any horse winning a championship in any of the open rings is ineligible to compete in the same class in another open ridden Ring over the duration of this show.
2. **LUNGING:** Lunging is permitted on the oval at the discretion of the chief ring steward.
3. All entry forms must show clearly horse's name, rider for event.
4. **RIDING GEAR:** All riders must wear approved safety helmets to the current Australian, European or American Standard, whilst competing or exercising.
5. No other head gear will be permitted. Incorrect helmet, rider will be disqualified.
6. Facilities: No horse or rider is to enter oval or ménage at start of day until Chief Steward has inspected areas and from his/her observations a decision will be made on the safeness of the surface. Should inclement weather occur after initial inspection the Chief Steward will monitor the area for safety. Should the Chief Steward declare the surface unsafe at any time after initial inspection, all riders must leave the area immediately.
7. Clearance of facility will be indicated by opening of gates. Failure to observe this rule will result in disqualification and no insurance coverage of any kind.
8. Admission: \$10.00 per vehicle.
9. ALL HORSES AND PONIES ARE ONLY ELIGIBLE FOR EITHER THE OPEN CLASS OR THE SHOW HUNTER CLASS IN EACH RING.
(YOU MAY NOT CHANGE CLASSIFICATION BETWEEN RINGS. CHOICE MUST BE MADE AT TIME OF ENTRY)
10. For all other rules/ regulations for the show please refer to the 2026 Korumburra Show Schedule rules at www.korumburrashowgrounds.com.au

RING 1

THE GORDON HAMBLIN MEMORIAL OPEN PONIES, JUNIOR RIDING, GALLOWAYS, AND HACKS

*Any horse winning a championship in this ring is ineligible to compete in the same class in any other open-ridden ring. **PLACINGS TO 3RD**

- 1 Led Shetland Pony N.E 10.2H
- 2 Led Pony 12hh and under (Shetland not eligible)
- 3 Led Pony over 12hh and under 13hh
- 4 Led Pony 13hh and under 14hh

Champion and Reserve Champion Led Pony

- 5 Led Galloway over 14hh and not over 14.2hh
- 6 Led Galloway over 14.2hh and not over 15hh

Champion and Reserve Champion Led Galloway

LR1 – Leading Rein Pony 12h and Under, Rider 3 yrs & Under 8yrs.

LR2 – Leading Rein Show Hunter Pony 12h and Under – Rider 3yrs & Under 8yrs

- 7 Open Saddle Pony Shetland n/e 10.2h
- 8 Pony not over 11.2hh (Shetlands not eligible)
- 9 Pony over 11.2hh and not over 12hh
- 10 Pony over 12hh and not over 12.2hh

Champion and Reserve Champion Small Pony

- 11 Show Hunter Pony under 12hh
- 12 Show Hunter Pony 12hh and not over 12.2hh

Champion and Reserve Champion Ridden Show Hunter Small Pony

- 13 Pony over 13.2hh and not over 14hh
- 14 Pony over 13hh and not over 13.2hh
- 15 Pony over 12.2hh and not over 13hh

Champion and Reserve Champion Large Pony

- 16 Show Hunter Pony 12.2hh and not over 13hh
- 17 Show Hunter Pony over 13hh and not over 13.2hh
- 18 Show Hunter Pony over 13.2hh and not over 14hh

Champion and Reserve Champion Ridden Show Hunter Large Pony

- 19 Rider 10 and under 12 years
- 20 Rider 8 and under 10 years
- 21 Rider 5 and under 8 years
- 22 Rider under 5 years

Champion and Reserve Champion Junior Rider

- 23 Novice Galloway over 14hh and not over 15hh
- 24 Galloway over 14hh and not over 14.2hh
- 25 Galloway over 14.2hh and not over 15hh

Champion and Reserve Champion Galloway

- 26 Show Hunter Galloway over 14hh and not over 14.2hh
- 27 Show Hunter Galloway over 14.2hh and not over 15hh

Champion and Reserve Champion Ridden Show Hunter Galloway

- 28 Hack over 15hh and not over 15.2hh
- 29 Hack over 15.2hh and not over 16hh
- 30 Hack over 16hh and not over 16.2hh
- 31 Hack over 16.2hh

Champion and Reserve Champion Hack

- 32** Show Hunter Hack 15hh and not over 15.2hh
- 33** Show Hunter Hack over 15.2hh and not over 16hh
- 34** Show Hunter Hack over 16hh and not over 16.2hh
- 35** Show Hunter Hack over 16.2hh

Champion and Reserve Champion Ridden Show Hunter Hack

RING 2

**E.A. ADKINS & K.L. YANN MEMORIAL
OPEN HACKS, INTERMEDIATE & SENIOR RIDING,
PONIES & GALLOWAYS**

*Any horse winning a championship in this ring is ineligible to compete in the same class in any other open-ridden ring. **PLACINGS TO 3RD**

OTT CLASSES: OTT Commences at 8.30am | Class 36 Commences at 9am

1. OFF THE TRACK LED SERIES

2. OFF THE TRACK RIDDEN SERIES

(Following classes will commence at 9am with all other rings)

- 36** Led Hack 15hh and not over 16hh
- 37** Led Hack over 16hh

Champion and Reserve Champion Led Hack

- 38** Hack over 15hh and not over 15.2hh
- 39** Hack over 15.2hh and not over 16hh
- 40** Hack over 16hh and not over 16.2hh
- 41** Hack over 16.2hh

**** If you were awarded 1st Place in the four classes above, then you are ineligible to compete in the below 2 classes***

- 42** Lightweight Hack over 15 hands
- 43** Heavyweight Hack over 15 hands

Champion and Reserve Champion Hack

- 44** Show Hunter Hack 15hh and not over 15.2hh
- 45** Show Hunter Hack over 15.2hh and not over 16hh
- 46** Show Hunter Hack over 16hh and not over 16.2hh
- 47** Show Hunter Hack over 16.2hh

Champion and Reserve Champion Ridden Show Hunter Hack

- 48** Rider 16 and under 18 years
- 49** Rider 14 and under 16 years
- 50** Rider 12 and under 14 years

Champion and Reserve Champion Intermediate Rider

RING 2 - CONTINUED

- 51 Rider 18 to 21 years
- 52 Rider 21 and under 30 years
- 53 Rider 30 years and over

Champion and Reserve Champion Senior Rider

- 54 Novice pony not over 12.2hh
- 55 Pony 11hh and under
- 56 Pony over 11hh and not over 11.2hh
- 57 Pony over 11.2hh and not over 12hh
- 58 Pony over 12hh and not over 12.2hh

**** If you were awarded 1st Place in the 55-58 classes above, then you are ineligible to compete in the below 2 classes****

- 59 Lightweight Pony n/e 12.2 hand
- 60 Heavyweight Pony n/e 12.2 hands

Champion and Reserve Champion Small Pony

- 61 Show Hunter Pony under 12hh
- 62 Show Hunter Pony 12hh and not over 12.2hh

Champion and Reserve Champion Ridden Show Hunter Small Pony

- 63 Novice Pony over 12.2hh and not over 14hh
- 64 Pony over 13.2hh and not over 14hh
- 65 Pony over 13hh and not over 13.2hh
- 66 Pony over 12.2hh and not over 13hh

Champion and Reserve Champion Large Pony

- 67 Show Hunter Pony 12.2hh and not over 13hh
- 68 Show Hunter Pony over 13hh and not over 13.2hh
- 69 Show Hunter Pony over 13.2hh and not over 14hh

Champion and Reserve Champion Ridden Show Hunter Large Pony

- 70 Galloway over 14hh and not over 14.2hh
- 71 Galloway over 14.2hh and not over 15hh

**** If you were awarded 1st Place in the four classes above, then you are ineligible to compete in the below 2 classes***

- 72 Lightweight Galloway over 14 hands and n/e 15 hands
- 73 Heavyweight Galloway over 14 hands and n/e 15hands
- 74 Show Hunter Galloway over 14hh and not over 14.2hh
- 75 Show Hunter Galloway over 14.2hh and not over 15hh

Champion and Reserve Champion Ridden Show Hunter Galloway

RING 3

ARABIANS, BUCKSKINS & PINTOS

Pure Bred Arabians to be registered with the Arabian Horse Society.
Derivatives to be registered in Anglo & Part Bred Section of Stud Book.

PURE BRED ARABIANS:

- 76 Led Filly or Mare
- 77 Led Colt or Stallion
- 78 Led Gelding

Champion and Reserve Champion Led Pure Arabian

- 79 Arabian Ridden Mare or Filly
- 80 Arabian Ridden Gelding

Champion and Reserve Champion Ridden Pure Arabian

ARABIAN DERIVATIVES:

- 82 Led Filly or Mare
- 83 Led Colt or Stallion
- 84 Led Gelding

Champion and Reserve Champion Led Derivative

- 85 Ridden Derivative Mare or Filly
- 86 Ridden Derivative Stallion or Colt
- 87 Ridden Derivative Gelding

Champion and Reserve Champion Ridden Derivative Arabian

BUCKSKINS:

ALL CLASSES:

Open only to NBS or affiliated registered horses. Must be financial members.
10.2 and under only eligible to compete in height or age/sex class.

- 88 Best Presented Buckskin
- 89 Dual Registered section A, B, C & D
- 90 Led Stallion or Colt
- 91 Led Mare or Filly
- 92 Led Gelding

Champion and Reserve Champion NBS Section A, B, C & D

- 93 Ridden Male Section A, B, C & D
- 94 Ridden Female Section A, B, C & D

Champion and Reserve Champion Ridden Section A, B, C & D Buckskin

RING 3 - CONTINUED

PINTOS:

Pintos to be registered or foal recorded with the Victorian Pinto Society and owners to be financial members of the same.

95 Led Stallion or Colt 3 years and under

96 Led Filly or Mare 3 years and under

97 Led Gelding 3 years and under

Champion and Reserve Champion Junior Pinto

98 Led Station or Colt 4 years and over

99 Led Mare 4 years and over

100 Led Gelding 4 years and over

Champion and Reserve Champion Ridden Pinto

101 Ridden Pinto 14hh and over

102 Ridden Pinto over 10.2hh and under 14hh

103 Ridden Pinto 10.2hh and under

Champion and Reserve Champion Ridden Pinto

RING 4

SHETLANDS, MINIATURE PONIES, RIDING PONIES & OPEN LED

SHETLANDS:

All ponies must be registered in Shetland Section of the A.P.S.B. and must produce papers on request.

104 Child handler 8 years and under

105 Child handler 9 years and under 12

SHETLANDS OVER 8.2 HANDS: Not eligible for Shetland ponies 8.2hh and under

106 Led Stallion or Colt 3 years and under

107 Led Gelding 3 years and under

108 Led Mare or Filly 3 years and under

Champion and Reserve Champion Junior Shetland

109 Broodmare Mare, any age must be visible in foal or foal at foot

110 Foal

111 Led Mare (dry) 4 years and over

112 Led Stallion 4 years and over

113 Led Gelding 4 years and over

Champion and Reserve Champion Senior Shetland

114 Novice Ridden Shetland

115 Ridden Shetland Male

116 Ridden Shetland Female

Champion and Reserve Champion Ridden Shetland

SMALL SHETLANDS NE 8.2 HANDS: Not eligible for Shetland ponies OVER 8.2hh

117 Shetland Stallion or Colt over n/e 8.2hh

118 Mare, 4 years and over, n/e 8.2hh

119 Shetland Gelding

Champion and Reserve Champion Shetland Mare/Filly n/e 8.2hh

SUPREME SHETLAND PONY Exhibit

MINIATURE PONIES:

All ponies must be registered, or foal recorded with the Australian Miniature Pony Society Inc. and must not measure over 87cm.

120 Stallion 4 years and over

121 Colt

Champion and Reserve Champion Male

122 Mare 4 years and over

123 Filly

Champion and Reserve Champion Female

124 Led Gelding 4 years and over

125 Led Gelding 3 years and under

Champion and Reserve Champion Gelding

126 Child Handler under 14 years

SUPREME MINIATURE PONY

RIDING PONIES:

127 Senior Led Pony 4 years and over

128 Led Colt 2 years

129 Led Filly or Mare 2 years

130 Led Gelding

Champion and Reserve Champion Riding Pony

131 Ridden Show Pony n/e. 12.2hh

132 Ridden Show Pony over 12.2hh and n/e. 13.2hh

133 Ridden Show Pony over 13.2hh and n/e. 14.2hh

Champion and Reserve Champion Ridden Show Pony Ponies

134 Ridden Show Hunter Pony n/e 12.2hh

135 Ridden Show Hunter Pony over 12.2hh and n/e. 13.2hh

136 Ridden Show Hunter Pony over 13.2hh and n/e. 14.2hh

Champion and Reserve Champion Ridden Show Hunter Pony

137 Ridden RPSBS 14.2hh and under 15hh

138 Ridden RPSBS 15hh and over

Champion and Reserve Champion Ridden RPSBS

OPEN LED:

140 Led Stallion not over 14hh

141 Led Stallion over 14hh

Champion and Reserve Champion Led Stallion

142 Colt 2 and 3 years

143 Filly 2 and 3 years

144 Gelding 2 and 3 years

145 Colt, Filly or Gelding Yearling

Champion and Reserve Champion Led Junior

146 Mare or Gelding over 16hh

147 Mare or Gelding over 15h and not over 16hh

148 Mare or Gelding over 14hh and not over 15hh

Champion and Reserve Champion Led Mare or Gelding over 14h

149 Mare or Gelding over 13hh and not over 14hh

150 Mare or Gelding over 12hh and not over 13hh

151 Mare or Gelding over 11hh and not over 12hh

152 Mare or Gelding 11hh and under

Champion and Reserve Champion Led Mare or Gelding 14h and Under

RING 5

WELSH AND OPEN LED

Welsh Classes - All exhibits must be registered with the Welsh Section of the A.P.S.B or WPCS Aust. Inc. Exhibitors must be financial members of APSB or WPCS Inc. Part Welsh and all Part Welsh exhibits must be registered with the WPSC Aust. Inc. and exhibitors must be current financial members.

Run under Welsh Pony and Cob Society Rules.

WELSH MOUNTAIN:

153 Yearling Filly

154 Filly 2 and 3 years old

155 Mare 4 years and over

156 Colt 3 years and under

157 Stallion 4 years and over

Champion and Reserve Champion Welsh Mountain Pony

WELSH B:

158 Yearling Filly

159 Filly 2 and 3 years old

160 Mare 4 years and over

161 Colt 3 years and under

162 Stallion 4 years and over

Champion and Reserve Champion Welsh Pony

WELSH PONY OF COB TYPE:

- 163** Section C - Stallion or Colt
164 Section C - Mare of Filly
Champion and Reserve Champion "C"

WELSH COB:

- 165** Section D - Stallion or Colt
166 Section D - Mare of Filly
Champion and Reserve Champion "D"

WELSH GELDINGS:

- 167** Gelding of A Breeding
168 Gelding of B Breeding
169 Gelding of C or D Breeding
Champion and Reserve Champion Gelding
SUPREME LED WELSH PONY
(Sponsored by Welsh Gippsland Regional Promotional Group)

PART WELSH:

- 170** Led Filly and Geldings Part Welsh 3 years and under, n/e. 12.2hh
171 Led Colt Part Welsh 3 years and under, over 12.2hh
172 Led Mare and Gelding Part Welsh 4 years and over n/e. 12.2hh
173 Led Colt Part Welsh 4 years over 12.2hh
Champion and Reserve Champion Part Welsh

RIDDEN SECTION:

- 174** Ridden Section A
175 Ridden Section B
176 Ridden Section C/D
Champion and Reserve Champion Ridden Welsh
177 Ridden Part Welsh n/e 12.2hh
178 Ridden Part Welsh over 12.2hh
Champion and Reserve Champion Ridden Part Welsh

WE THANK THE FOLLOWING WELSH STUDS FOR THEIR SPONSORSHIP

- | | |
|-------------------------|--------------------------------|
| ❖ OWENDALE STUD | ❖ MANGROVE PALMS ESTATE |
| ❖ GLYNYARRA PARK | ❖ STORM VIEW STUD |
| ❖ CHAVEINGTON | ❖ CARLUKE ARABIANS |

RING 6

AUSTRALIAN STOCK HORSE PROGRAM

ENTRIES: TO BE FORWARDED TO WEST GIPPSLAND ASH BRANCH

EMAIL: westgippslandash@outlook.com

PAYMENT: BSB: 633 000 ACCOUNT NO: 1443 53125

START TIME: 9 AM MAIN ARENA

NOTE: ALL FLOATS/TRUCKS MUST BE IN THE GROUNDS BY 9 AM

JUDGE: TBC

Open to all horses registered in the Australian Stock Horse Studbook. Riders and/or handlers must be current Members of the Australian Stock Horse Society. * *Proof of both to be produced if questioned.*

- 1 Best Presented ASH (any age/sex) (Not eligible for Champion Led)
- 2 Led HSH (any age/sex) (Not eligible for Champion Led)
- 3 Led Female 3 years and under
- 4 Led Male 3 years and under
- 5 Led Female 4-year-old
- 6 Led Male 4-year-old

Champion and Reserve Champion Led Junior (Classes 3-6 eligible)

- 7 Led Mare 5 years and over, 15hh and under
- 8 Led Mare 5 years and over, over 15hh
- 9 Led Gelding 5 years and over, 15hh and under
- 10 Led Gelding 5 years and over, over 15hh
- 11 Led Stallion 5 years and over

Champion and Reserve Champion Led Senior (Classes 6-11 eligible)

SUPREME LED ASH (Champion Led Junior/Senior eligible)

- 12 Ridden HSH Hack (Not eligible for Junior Champion)
- 13 Ridden Novice Hack (Not eligible for Junior Champion)
- 14 Ridden Filly 4 years and under
- 15 Ridden Colt or Gelding 4 years and under

Champion and Reserve Champion Junior Hack (Classes 14-15 eligible)

- 16 Ridden Mare 5 years and over
- 17 Ridden Gelding 5 years and over
- 18 Ridden Hack Stallion 5 years and over

Champion and Reserve Champion Senior Hack (Classes 16-18 eligible)

SUPREME RIDDEN ASH (Champion Junior and Senior Ridden Hack eligible)

- 19 HSH Working (Not eligible for Junior Champion)
- 20 Novice Working (Not eligible for Junior Champion)
- 21 Working 4 years and under
- 22 Working Colt or Gelding 4 years and under

Champion and Reserve Champion Junior Working (Classes 21-22 eligible)

- 23 Working Mare 5 years and over
- 24 Working Gelding 5 years and over
- 25 Working Stallion 5 years and over

Champion and Reserve Champion Senior Working (Classes 23-25 eligible)

SUPREME WORKING ASH (Champion Junior/Senior Working ASH eligible)

- | | | |
|------------------|------------------|---------------|
| 26 Educated Hack | 27 Pleasure Hack | 28 Time Trial |
|------------------|------------------|---------------|



OUR STATEMENT OF PURPOSE

**To promote and celebrate Agriculture and Community
for Korumburra and surrounds
and to provide facilities for community activities
for the benefit of primary producers
and the community, as a whole.**